



# Kent Academic Repository

**Tamè, Luigi and Holmes, Nicholas P. (2013) *The role of primary somatosensory cortex in tactile detection and discrimination: fMRI-guided TMS investigations.* In: Magstim Neuroscience Conference & Workshop, 4-5 May 2013, Oxford, UK.**

## Downloaded from

<https://kar.kent.ac.uk/98846/> The University of Kent's Academic Repository KAR

## The version of record is available from

[https://doi.org/Working Poster No. 15](https://doi.org/Working%20Poster%20No.%2015)

## This document version

Presentation

## DOI for this version

## Licence for this version

UNSPECIFIED

## Additional information

## Versions of research works

### Versions of Record

If this version is the version of record, it is the same as the published version available on the publisher's web site. Cite as the published version.

### Author Accepted Manuscripts

If this document is identified as the Author Accepted Manuscript it is the version after peer review but before type setting, copy editing or publisher branding. Cite as Surname, Initial. (Year) 'Title of article'. To be published in *Title of Journal*, Volume and issue numbers [peer-reviewed accepted version]. Available at: DOI or URL (Accessed: date).

## Enquiries

If you have questions about this document contact [ResearchSupport@kent.ac.uk](mailto:ResearchSupport@kent.ac.uk). Please include the URL of the record in KAR. If you believe that your, or a third party's rights have been compromised through this document please see our [Take Down policy](https://www.kent.ac.uk/guides/kar-the-kent-academic-repository#policies) (available from <https://www.kent.ac.uk/guides/kar-the-kent-academic-repository#policies>).

# Role of primary somatosensory cortex in tactile detection and discrimination: fMRI-guided TMS investigations

Luigi Tamè<sup>1,2</sup> & Nicholas P Holmes<sup>1</sup>

(1) Centre for Integrative Neuroscience & Neurodynamics, School of Psychology & Clinical Language Sciences, University of Reading, Reading, UK  
(2) Center for Mind/Brain Sciences (CiMeC), University of Trento, Rovereto, Italy

## Introduction

In the present study in **seven experiments** we investigated the contribution of the **primary somatosensory cortex (SI)** to the perception of tactile stimuli at the fingers in **discrimination** and **detection** task. We combined the **QUEST** threshold estimation method with **MRI-guided** single and double pulse **TMS** (sp/dpTMS).

### 2IFC

### Design

### yes-no

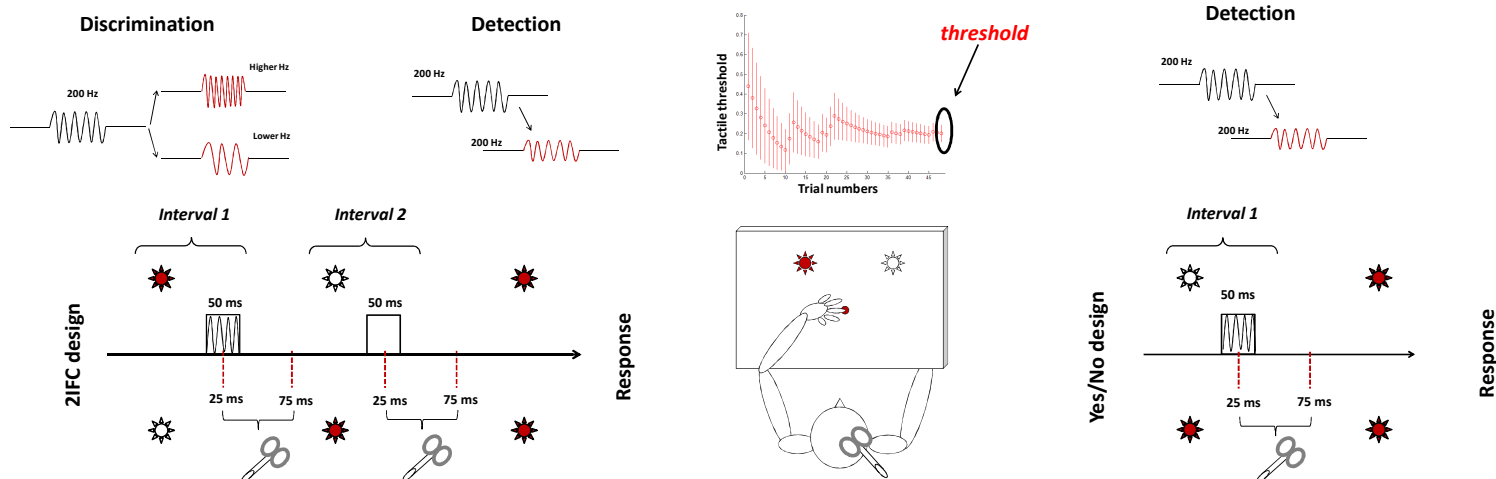

### fMRI-guided TMS

### TMS Stimulation conditions

Participants (N=20) underwent a series of fMRI scans (localisers) to produce somatotopic maps of SI and SII cortices.

The tactile stimuli were **200Hz sinusoidal vibrations** applied to the **index or middle fingers for 50 ms**.

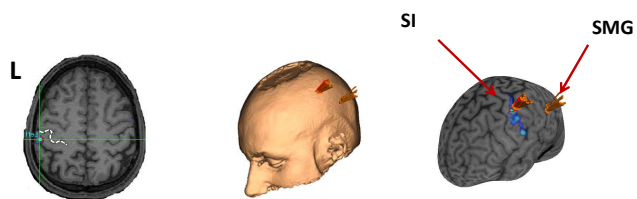

The peak activation focus in SI was lateral to the hand motor area, and on the posterior bank of the post-central gyrus was used to position the TMS (~2.5 cm from the target area) during a modified version of the behavioural task.

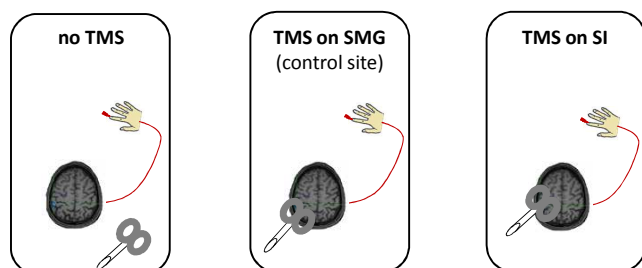

## Results

Data values represent the mean (+/- SE) of the last point of the series of 48 trials used to determine the threshold (82 % correct).

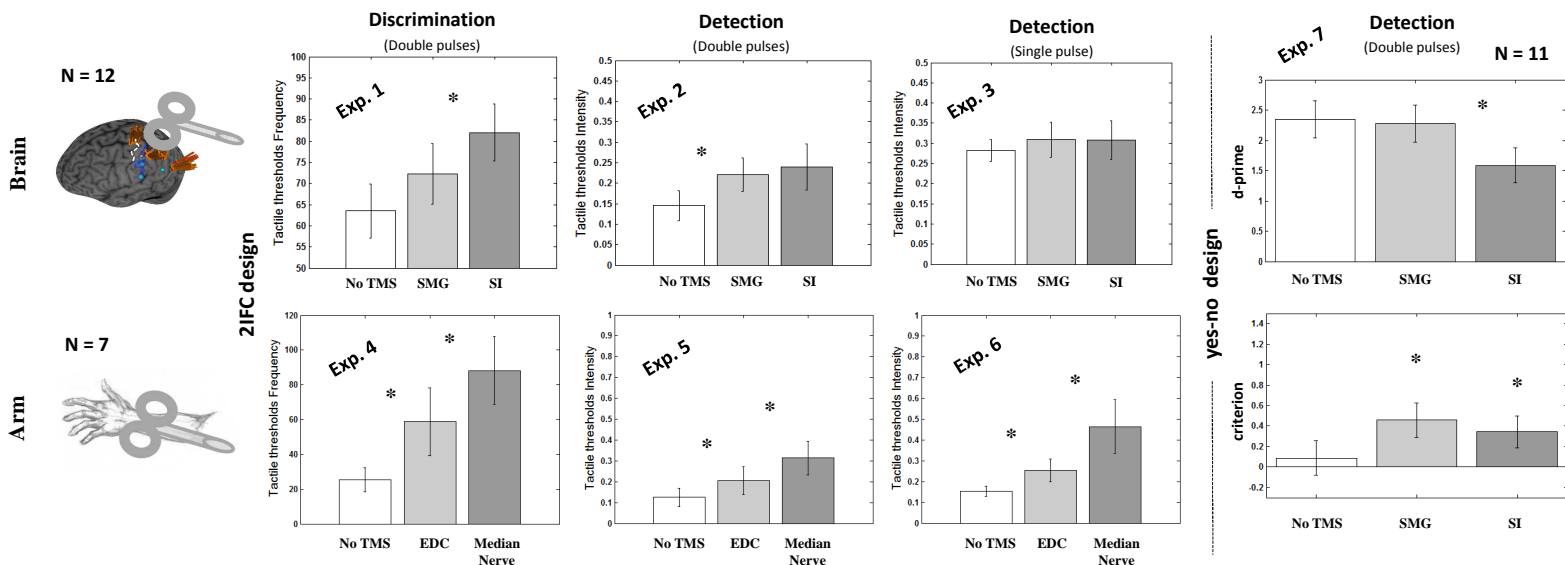

## Conclusions

**Frequency discrimination** thresholds at the fingers are increased by double-pulse TMS over SI in comparison to SMG. By contrast, **detection thresholds** at the fingers are not increased by either single or double pulse TMS over SI. This suggests that **SI is required for discrimination, but may not be for detection**, of tactile stimuli at the fingers.