

Carolyn Louise Easterbrook

PhD, History and Theory of Art in the Humanities

**AMERICAN SPACE, AMERICAN PLACE:  
EDWARD HOPPER, PAINTING, AND HIS  
PERSONAL VISION OF MODERN AMERICA.**

**IMAGE PORTFOLIO**





Dx241664

F185673

## Images.

Figure 1: [*Self Portrait*] (1906–06). Oil on canvas, 71.1 x 45.6 cm. Whitney Museum of American Art, New York.

Figure 2: [*Nude Crawling into Bed*] (c.1903–5). Oil on board, 31.1 x 23.2 cm. Whitney Museum of American Art, New York.

Figure 3: *Sun in an Empty Room* (1963). Oil on canvas, 73 x 100.3 cm. Private collection.

Figure 4: *Girlie Show* (1941). Oil on canvas, 81.3 x 96.5 cm. Private collection.

Figure 5: *Sunday* (1926). Oil on canvas, 73.7 x 86.4 cm. The Phillips Collection, Washington, D.C.

Figure 6: *Room in New York* (1932). Oil on canvas, 73.7 x 91.4 cm. Sheldon Memorial Art Gallery, University of Nebraska—Lincoln; F. M. Hall Collection.

Figure 7: *Hotel Lobby* (1943). Oil on canvas, 82.6 x 103.5 cm. Indianapolis Museum of Art; William Ray Adams Memorial Collection.

Figure 8: *Automat* (1927). Oil on canvas, 71.4 x 91.4 cm. Des Moines Art Center, Iowa; Permanent Collection.

Figure 9: *New York Movie* (1939). Oil on canvas, 81.9 x 101.9 cm. The Museum of Modern Art, New York.

Figure 10: *Morning Sun* (1952). Oil on canvas, 71.4 x 101.9 cm. Columbus Museum of Art, Ohio.

Figure 11: *Excursion Into Philosophy* (1959). Oil on canvas, 76.2 x 101.6 cm. Collection of Richard M. Cohen.

Figure 12: *Early Sunday Morning* (1930). Oil on canvas, 88.9 x 152.4 cm. Whitney Museum of American Art, New York.

Figure 13: *Drug Store* (1927). Oil on canvas, 73.7 x 101.6 cm. Museum of Fine Arts, Boston.

Figure 14: *Nighthawks* (1942). Oil on canvas, 84.1 x 152.4 cm. The Art Institute of Chicago; Friends of American Art Collection.

Figure 15: Wheeler Sammons, "Your Business Tomorrow," *System*, 24, September 1913, p. 235. 'Forty Inventors, in forty locked, individually equipped little shops, are planning ahead to anticipate and satisfy demand.'

Figure 16: Carroll D. Murphy, "Living up to your Employment System," *System*, 24, July 1913, p. 18. 'The sales manager had no course but to suggest frankly that his assistant might fit into the vacancy in the other department.'

Figure 17: *Office in a Small City* (1953). Oil on canvas, 71.1 x 101.6 cm. The Metropolitan Museum of Art, New York.

Figure 18: *Office at Night* (1940). Oil on Canvas, 56.4 x 63.87 cm. Walker Art Center, Minneapolis.

Figure 19: *El Palacio* (1946). Watercolour on paper, 56.5 x 78.1 cm. Whitney Museum of American Art, New York.

Figure 20: *Gas* (1940). Oil on canvas, 66.7 x 102.2 cm. The Museum of Modern art, New York.

Figure 21: *Sea Watchers* (1952). Oil on canvas, 76.2 x 101.6 cm. Private collection.

Figure 22: *Standing Nude 0-42* (1902–4). Oil on canvas, 111.8 x 50.8 cm. Whitney Museum of American Art, New York.

Figure 23: *Standing Nude 0-44.1* (1902–4). Conté on paper, 24<sup>5</sup>/<sub>8</sub> x 18<sup>3</sup>/<sub>4</sub> in. Whitney Museum of American Art, New York.

Figure 24: *Reclining Nude* (c.1923–4). Ink on paper, 12<sup>7</sup>/<sub>8</sub> x 15<sup>7</sup>/<sub>8</sub> in. Whitney Museum of American Art, New York.

Figure 25: Henri Matisse *Blue Nude (Souvenir of Biskra)* (1907). Oil on canvas, 92.1 x 140.1 cm. Baltimore Museum of Art.

- Figure 26: Henri Matisse *Reclining Nude I* sculpture (1907). Hirshhorn Museum and Sculpture Garden, Smithsonian Institution, Washington D.C.
- Figure 27: Study for *Girlie Show* (1941). Conté on paper, 22<sup>1</sup>/<sub>8</sub> x 15<sup>1</sup>/<sub>16</sub> in. Whitney Museum of American Art, New York.
- Figure 28: Study for *Girlie Show* (1941). Conté on paper, 13<sup>1</sup>/<sub>4</sub> x 15 in. Whitney Museum of American Art, New York.
- Figure 29: Henri Matisse *Le Bonheur de Vivre* (1906). Oil on canvas, 175 x 241 cm. Barnes Foundation, Merion, PA.
- Figure 30: Jean-Auguste Ingres, *Odalisque with Slave* (1839). Oil on canvas, 72 x 100 cm. Fogg Art Museum, Cambridge, Massachusetts. Figure 31: Alexandre Cabanel, *Birth of Venus* (1863). Oil on canvas, 130 x 225 cm. Musée d'Orsay, Paris.
- Figure 32: *Two Nudes, Seated and Reclining* (c.1923–4). Sanguine on paper, 15<sup>1</sup>/<sub>16</sub> x 22<sup>1</sup>/<sub>16</sub>. Whitney Museum of American Art, New York.
- Figure 33: Pablo Picasso, *Demoiselles d'Avignon* (1906–7). Oil on canvas, 244 x 233 cm. Museum of Modern Art, New York.
- Figure 34: *Rooms by the Sea* (1951). Oil on canvas, 73.7 x 101.9 cm. Yale University Art Gallery, New Haven.
- Figure 35: Henri Matisse, *Le Luxe II* (1907–8). Casein on canvas, 82<sup>1</sup>/<sub>8</sub> x 54<sup>3</sup>/<sub>4</sub> inches. Statens Museum for Kunst, Copenhagen.
- Figure 36: *Sailing* (1911). Oil on canvas, 61 x 73.7 cm. The Carnegie Museum of Art, Pittsburgh.
- Figure 37: *The Mansard Roof* (1923). Watercolour on paper, 35.6 x 50.8 cm. Brooklyn Museum, New York.
- Figure 38: *New York Interior* (c.1921). Oil on canvas, 61 x 73.7 cm. Whitney Museum of American Art, New York.
- Figure 39: *New York Restaurant* (c.1922). Oil on canvas, 61 x 76.2 cm. Muskegon Museum of Art, Muskegon, Michigan.
- Figure 40: *Groundswell* (1939). Oil on canvas, 92.7 x 127.6 cm. The Corcoran Gallery of Art, Washington, D.C.
- Figure 41: *Eleven A.M.* (1926). Oil on canvas, 71.4 x 91.8 cm. Hirshhorn Museum and Sculpture Garden, Smithsonian Institution, Washington D.C.
- Figure 42: *Morning in a City* (1944). Oil on canvas, 112.6 x 151.9 cm. Williams College Museum of Art, Williamstown, Massachusetts.
- Figure 43: *A Woman in the Sun* (1961). Oil on canvas, 101.6 x 152.4 cm. Whitney Museum of American Art, New York.
- Figure 44: *High Noon* (1949). Oil on canvas, 69.9 x 100.3 cm/. The Dayton Art Institute, Ohio.
- Figure 45: Study for *Morning in a City* (1944). Charcoal on paper, 8<sup>1</sup>/<sub>2</sub> x 11 in. Whitney Museum of American Art, New York.
- Figure 46: Study for *Morning in a City* (1944), Conté on paper, 22<sup>1</sup>/<sub>8</sub> x 15 in. Whitney Museum of American Art, New York.
- Figure 47: *Summer in the City* (1949). Oil on canvas, 50.8 x 76.2 cm. Private collection.
- Figure 48: *ACT I, ACT II NECK, THE ESCAPE* (1896). Pencil on paper. Private collection.
- Figure 49: *Hotel by the Railroad* (1952). Oil on canvas, 79.4 x 101.9 cm. Hirshhorn Museum and Sculpture Garden, Smithsonian Institution, Washington D.C.
- Figure 50: *The sacrament of sex (female version)* (c.1935). Pencil on paper, 21.6 x 27.9 cm. Private collection.
- Figure 51: *There's a virgin—give her the works* (c.1932). Pencil on paper, 21.6 x 27.9 cm. Private collection.
- Figure 52: *Josie lisant un journal* (c.1935). Pencil on paper, 14.9 x 21.6 cm. Private collection.
- Figure 53: Edgar Degas, *The Tub* (1886). Pastel, 60 x 83 cm. Musée d'Orsay, Paris.
- Figure 54: Degas, *After the Bath* (1888–92). Pastel on paper mounted on cardboard, 103.8 x 98.4 cm. The National Gallery, London.

- Figure 55: Edgar Degas, *Two Dancers on Stage* (1874). Oil on canvas, 62 x 46 cm. Courtauld Institute Galleries, London.
- Figure 56: Edgar Degas, *Ballerina with a Bouquet, Curtseying* (c.1877). Pastel on paper, 75 x 78 cm. Musée d'Orsay, Paris.
- Figure 57: *La Grisette* (1906–7). Watercolour on paper, 37.9 x 26.5 cm. The Dayton Art Institute, Ohio.
- Figure 58: *Fille de Joie* (1906–7). Watercolour on illustration board, 30 x 24 cm. Whitney Museum of American Art, New York.
- Figure 59: *La Pierreuse* (1906–7). Watercolour with gouache on paper, 30.2 x 23.7 cm. The Art Institute of Chicago.
- Figure 60: Edvard Munch, *Hatred* (1907). Oil on canvas, 47 x 60 cm. Munch Museum, Oslo.
- Figure 61: Edvard Munch, *The Murderess* (1907). Oil on canvas, 88 x 62 cm. Munch Museum, Oslo.
- Figure 62: Edvard Munch, *The Dance of Life* (1899–1900). Oil on canvas, 125.5 x 190.5 cm. National Gallery, Oslo.
- Figure 63: Edvard Munch, *Madonna* (1895–1902). Lithograph, 60.5 x 44.2 cm. Munch Museum, Oslo.
- Figure 64: *Pennsylvania Coal Town* (1947). Oil on canvas, 71.1 x 101.6 cm. The Butler Institute of American Art, Youngstown, Ohio.
- Figure 65: *Summer Interior* (1909). Oil on canvas, 61 x 73.7 cm. Whitney Museum of American Art, New York.
- Figure 66: *Girl at a Sewing Machine* (c.1921). Oil on canvas, 48.3 x 45.7 cm. Fundación Colección Thyssen-Bornemisza, Madrid.
- Figure 67: *Solitude #56* (1944). Oil on canvas, 81.3 x 127 cm. Private collection.
- Figure 68: *Chop Suey* (1929). Oil on canvas, 81.3 x 96.5 cm. Private collection.
- Figure 69: *Night Windows* (1928). Oil on canvas, 73.7 x 86.4 cm. The Museum of Modern Art, New York.
- Figure 70: John Sloan, *Night Windows* (1910). Etching: sheet, 9<sup>1</sup>/<sub>4</sub> x 12<sup>7</sup>/<sub>16</sub> in.; plate 5<sup>1</sup>/<sub>8</sub> x 6<sup>15</sup>/<sub>16</sub> in. Whitney Museum of American Art, New York.
- Figure 71: John Sloan, *A Woman's Work* (1912). Oil on Canvas, 80.3 x 65.4 cm, Cleveland Museum of Art.
- Figure 72: John Sloan *Sunday, Women Drying Their Hair* (1912). Oil on canvas, 64.8 x 80.8 cm. Addison Gallery of American art, Phillips Academy, Andover, Massachusetts.
- Figure 73: *Summer Evening* (1947). Oil on canvas, 76.2 x 106.7 cm. Private collection.
- Figure 74: *The MacArthur's Home "Pretty Penny"* (1939). Oil on canvas, 74.9 x 101.6 cm. Smith College of Art, Northampton, Massachusetts.
- Figure 75: Stephen French Whitman, 'Sacrifice' part 5 in *Everybody's*, 46, January 1922, pp. 168–69. 'Then without warning, came the charge. Lilla became aware of an apparition—a sort of naked harlequin, magnified by a towering head-dress. Another followed, crouching paralyzed before that inexorable advance.' Illustrations (1921), Oil on canvas, 68.6 x 99.1 cm. Whitney Museum of American Art, New York..
- Figure 76: Mrs. George L. Russell, 'My New Farm Kitchen' in *Country Gentleman*, 81, 3 June 1916, p. 1174. Uncaptioned illustration.
- Figure 77: *New York Office* (1962). Oil on canvas, 101.6 x 139.7 cm. Montgomery Museum of Fine Arts, Alabama; The Blount Collection.
- Figure 78: Commercial Illustration, 'The Wells Fargo Man Does His Bit For Home and Country' for *Wells Fargo Messenger*, 5 June 1917, back cover.
- Figure 79: *Smash the Hun* Poster (1918). Made for the competition of the National Service Section of the United States Shipping Board Emergency Fleet Corporation through the *New York Sun*.
- Figure 80: Cover illustration 'Smash the Hun', for *The Morse Dry Dock Dial*, 2, February 1919.
- Figure 81: Study for *Morning Sun* (1952). Conté on paper, 12 x 19 in. Whitney Museum of American Art, New York.

- Figure 82: Study for *Morning Sun* (1952). Conté on paper, 12 x 19 in. Whitney Museum of American Art, New York.
- Figure 83: Study for *Morning Sun* (1952). Conté on paper, 12 x 18<sup>15</sup>/<sub>16</sub> in. Whitney Museum of American Art, New York.
- Figure 84: Study for *Office at Night* (1940). Conté and charcoal with touches of white on paper, 15<sup>1</sup>/<sub>8</sub> x 18<sup>3</sup>/<sub>8</sub> in. Whitney Museum of American Art, New York.
- Figure 85: Study for *Office at Night* (1940). Conté on paper, 15 x 19<sup>5</sup>/<sub>8</sub> in. Whitney Museum of American Art, New York.
- Figure 86: Henry Moore, *Draped Reclining Figure* (1978). Travertine marble, length 182 cm. Henry Moore Foundation, Perry Green, Hertfordshire.
- Figure 87: *Hotel Room* (1931). Oil on canvas, 152.4 x 165.7 cm. Fundación Colección Thyssen-Bornemisza, Madrid.
- Figure 88: *City Sunlight* (1954). Oil on canvas, 71.6 x 101.9 cm. Hirshhorn Museum and Sculpture Garden, Smithsonian Institution, Washington D.C.
- Figure 89: *South Carolina Morning* (1955). 76.2 x 101.6 cm. Whitney Museum of American Art, New York.
- Figure 90: Édouard Manet, *Olympia* (1863). Oil on canvas, 51 x 74<sup>3</sup>/<sub>4</sub> inches. Musée d'Orsay, Paris.
- Figure 91: [*self-portrait*] (1925–30). Oil on canvas, 63.8 x 51.4 cm. Whitney Museum of American Art, New York.
- Figure 92: Pierre Bonnard, *Man and Woman* (1900). Oil on canvas, 115 x 72.5 cm. Musée d'Orsay, Paris.
- Figure 93: Pierre Bonnard, *Mantelpiece* (1916). Oil on canvas, 80.7 x 126.7 cm. Margoline Collection.
- Figure 94: Pierre Bonnard, *Man and Woman in an Interior* (1898). Oil on board, 51.5 x 3405 cm. Private Collection.
- Figure 95: Robert Henri, *Fourteenth of July—"La Place"* (c.1897). Oil on canvas, 32 x 25<sup>3</sup>/<sub>4</sub> inches. Collection of the Nebraska Art Association, Lincoln.
- Figure 96: À Mlle. Jo. Noel (1923). Gouache on paper, 17.8 x 21.9 cm. Private collection.
- Figure 97: *Second Storey Sunlight* (1960). Oil on canvas, 101.6 x 127 cm. Whitney Museum of American Art, New York.
- Figure 98: *New York Pavements* (1924/5). Oil on canvas, 61 x 73.7 cm. The Chrysler Museum, Norfolk, Virginia.
- Figure 99: *Joseddy at age of 6 ½* (c.1932). Pencil on paper, 15.9 x 8.3 cm. Private collection.
- Figure 100: *Caricature of the artist as a boy holding books by Freud and Jung* (c.1934). pencil on paper, 10.5 x 7.98 cm. Private collection.
- Figure 101: Leonardo da Vinci, Proportions of the human figure, after Vitruvius, from *Treatise on Anatomy*, (c.1492). Pen and ink drawing. From the Vinciana collection, Venice.  
from *Treatise on Anatomy*. From the Vinciana collection.
- Figure 102: *Western Motel* (1957). Oil on canvas, 76.8 x 127.3 cm. Yale University Art Gallery, New Haven.
- Figure 103: Study for *Summer in the City* (1949). Conté on paper, 8 ½ x 11 in. Private collection.
- Figure 104: George Platt Lynes, *Photograph of Edward Hopper* (1950). Silver gelatin back-and-white glossy print.
- Figure 105: Example of reversible configuration. Taken from L. D. Fernald and P.S. Fernald, 1979, p.83.
- Figure 106: Example of perceptual phenomenon. Taken from P.H. Lindsay and D.A. Norman, 1977, p.21
- Figure 107: Example of perceptual phenomenon. Taken from P.H. Lindsay and D.A. Norman, 1977, p.21

- Figure 108: René Magritte, *The Listening Room* (1952). Oil on canvas, 45 x 55 cm. The Meril Collection, Houston, Texas.
- Figure 109: [*Male Nude*] (c.1917–20). Wash on illustration board, 50.5 x 31.1 cm. Whitney Museum of American Art, New York.
- Figure 110: *Sunlight on Brownstones* (1956). Oil on canvas, 77.2 x 101.9 cm. Wichita Art Museum, Kansas.
- Figure 111: Study for *Hotel Lobby* (1943). Conté on paper, 11 x 8½ in. Whitney Museum of American Art, New York.
- Figure 112: Study for *Hotel Lobby* (1943). Conté on paper, 8½ x 11 in. Whitney Museum of American Art, New York.
- Figure 113: *Manhattan Bridge Loop* (1928). Oil on canvas, 88.9 x 152.4 cm. Addison Gallery of American Art, Phillips Academy, Andover, Massachusetts.
- Figure 114: Everett Shinn, *Sixth Avenue Shoppers* (undated). Pastel and watercolour on board, 53.3 x 67.3 cm. Santa Barbara Museum of Art.
- Figure 115: Piet Mondrian, *Broadway Boogie-Woogie* (1942–3). Oil on canvas, 127 x 127 cm. Museum of Modern Art, New York.
- Figure 116: Georgia O'Keeffe, *Radiator Building—Night, New York*, (1927). Oil on canvas, 121.9 x 76.2 cm. The Alfred Stieglitz Collection, Carl van Vechten Gallery of Fine Arts, Fisk University.
- Figure 117: Joseph Stella, *Brooklyn Bridge*, (1917–18). Oil on canvas, 84 x 76 inches. Yale University Art Gallery, New Haven, Connecticut.
- Figure 118: *Louvre in a Thunderstorm* (1909). Oil on canvas, 58.4 x 73 cm. Whitney Museum of American Art, New York.
- Figure 119: *Le Pont des Arts* (1907). Oil on canvas, 58.6 x 71.3 cm. Whitney Museum of American Art, New York.
- Figure 120: *Le Pont Royal* (1909). Oil on canvas, 59.1 x 72.4 cm. Whitney Museum of American Art, New York.
- Figure 121: *Le Quai des Grands Augustins* (1909). Oil on canvas, 59.7 x 72.4 cm. Whitney Museum of American Art, New York.
- Figure 122: *Queensborough Bridge* (1913). Oil on canvas, 64.8 x 95.3 cm. Whitney Museum of American Art, New York.
- Figure 123: *Blackwell's Island* (1911). Oil on canvas, 61 x 73.7 cm. Whitney Museum of American Art, New York.
- Figure 124: *American Village* (1912). Oil on canvas, 66 x 96.5 cm. Whitney Museum of American Art, New York.
- Figure 125: *New York Corner* (1913). Oil on canvas, 61 x 73.7 cm. Museum of Modern Art, New York.
- Figure 126: *Approaching a City* (1946). Oil on canvas, 68.9 x 91.4 cm. Phillips Collection Washington D.C.
- Figure 127: Charles Sheeler, *Skyscrapers*, (1922). Oil on canvas, 50.8 x 33 cm. The Phillips Collection, Washington D.C.
- Figure 128: *Rooms for Tourists* (1945). Oil on canvas, 76.8 x 107 cm. Yale University Art Gallery, New Haven.
- Figure 129: *House at Dusk* (1935). Oil on canvas, 92.1 x 127 cm. Virginia Museum of Fine Arts, Richmond.
- Figure 130: Elmer Rice *Street Scene* (1929). Photograph of the Stage set from 1929 designed by Jo Mielziner.
- Figure 131: *The Circle Theatre* (1936). Oil on canvas, 68.6 x 91.4 cm. Private collection.
- Figure 132: Weegee, *Balcony Seats at a Murder*. From *The Naked City* (1945).
- Figure 133: *City Roofs* (1932). Oil on canvas, 73.7 x 91.4 cm. Private collection.
- Figure 134: *Bridle Path* (1939). Oil on canvas, 72.1 x 107.7 cm. San Francisco Museum of Modern Art.
- Figure 135: [*Bridge in Paris*] (1906). Oil on wood, 24.4 x 35 cm. Whitney Museum of American Art, New York.

- Figure 136: *House by the Railroad* (1925). Oil on canvas, 61 x 73.7 cm. Museum of Modern Art, New York.
- Figure 137: Arnold Newman, *Edward Hopper in his New York Studio* (1941). Black and white photograph © Arnold Newman.
- Figure 138: Diane Arbus, *A House on a Hill, Hollywood, California* (1963). Gelatin-silver print, 20 x 16 inches. Estate of Diane Arbus.
- Figure 139: Alfred Hitchcock, *Rear Window* (1954). Photograph of The Courtyard Set. Photograph by Paramount Studios.
- Figure 140: Walker Evans, *Graveyard, Houses and Steel Mill, Bethlehem, Pennsylvania* (1935). Library of Congress, Washington D.C.
- Figure 141: *Maccomb's Dam Bridge* (1935). Oil on canvas, 88.9 x 152.9 cm. The Brooklyn Museum, New York.
- Figure 142: *Tables for Ladies* (1930). Oil on canvas, 122.6 x 153 cm. The Metropolitan Museum of Art, New York.
- Figure 143: *When you go over there* (1917). Unsigned. Cover Illustration of fold-out brochure advertising Wells Fargo & Company office locations in Paris. Republished in *Wells Fargo Messenger*, 6, February 1918, back cover, with the caption 'Close to the American Camps "somewhere in France"—Wells Fargo Follows the Flag!'
- Figure 144: *Two on the Aisle* (1927). Oil on canvas, 102.2 x 122.6 cm. The Toledo Museum of Art.
- Figure 145: *First Row Orchestra* (1951). Oil on canvas, 79 x 101.9 cm. Hirshhorn Museum and Sculpture Garden, Smithsonian Institution, Washington D.C.
- Figure 146: Reginald Marsh, *Coney Island* (1936). Tempera on panel, 150.5 x 89.5 cm. Syracuse University Art Collection.
- Figure 147: *The City* (1927). Oil on canvas, 71.1 x 91.4 cm. University of Arizona Museum of Art, Tucson.
- Figure 148: *ConfERENCE at Night* (1949). Oil on canvas, 72.1 x 102.6 cm. Wichita Art Museum, Kansas.
- Figure 149: Stage set of *Roger Bloomer* by John Howard Lawson (1923) revealing a satirical expressionistic scene; identical business offices containing automated clerks leading to the boss's office. Produced by Equity Players, Directed by Shelley Hull, Set designed by Woodman Thompson. Performed at the Billy Rose Theatre, New York, 1923.
- Figure 150: Stage set of *The Adding Machine* by Elmer Rice (1923). Mr. Zero (Dudley Diggs) on trial before a masked judge in an expressionistic courtroom. Produced by Theatre Guild, Directed by Philip Moeller, Set Designed by Lee Simonson at the Billy Rose Theatre, New York, 1923.
- Figure 151: Victor Burgin, *Office at Night, No.1* (1986). © Victor Burgin and John Weber Gallery, New York.
- Figure 152: Edgas Dégas, *The Cotton Exchange, New Orleans* (1875). Oil on canvas, 29<sup>1</sup>/<sub>8</sub> x 36<sup>1</sup>/<sub>4</sub> inches. Musée des Beaux-Arts, Pau.
- Figure 153: Rembrandt Harmensz van Rijn, *The Night Watch* (1642). Oil on canvas, 363 x 437 cm. Rijksmuseum, Amsterdam.
- Figure 154: [*Restaurant Scene*], (1894). Pencil on paper, 5 x 8 inches. Whitney Museum of American Art, New York.
- Figure 155: *Le Bistro or The Wine Shop* (1909). Oil on canvas, 59.4 x 72.4 cm. Whitney Museum of American Art, New York.
- Figure 156: *Les Deux Pigeons* (1920). Etching, 8 ½ x 10 inches. Philadelphia Museum of Art.
- Figure 157: Berenice Abbott, *Automat* (1936). 977 8th Avenue between West 57<sup>th</sup> and 58<sup>th</sup> Streets. February 10 1936, Abbott File 69.
- Figure 158: Dégas, *Ballet seen from an Opera Box* (1885). Pastel on paper, 25<sup>1</sup>/<sub>8</sub> x 19<sup>1</sup>/<sub>4</sub> inches. John G. Johnson Collection, Philadelphia.
- Figure 159: Berenice Abbott, *Columbus Circle* (1936). Broadway Central Park West and 59<sup>th</sup> Street. February 10 1936, Abbott File 70.



- Figure 160: Max Weber, *Chinese Restaurant* (1915). Oil on canvas, 101.6 x 121.9 cm. Whitney Museum of American Art, New York.
- Figure 161: *Sunlight in a Cafeteria* (1958). Oil on canvas, 76.2 x 106.7 cm. Private collection.
- Figure 162: Cindy Sherman, *Untitled Film Still #13* (1978). Gelatin-silver print, 9½ x 7½ inches. Museum of Modern Art, New York.
- Figure 163: Gibson: *A North-easter: Some look well in it* (1900). From *Life*.
- Figure 164: Betty Grable (1942). This pin-up is reproduced here in black and white as it was originally, but it was hand coloured in later reproductions. It was printed in *Time* and in *Yank*, the official G.I. magazine. From M. Gabor, 1972, p.151.
- Figure 165: *Summertime* (1943). Oil on canvas, 74 x 111.8 cm. Delaware Art Museum, Wilmington.
- Figure 166: *Chair Car* (1965). Oil on canvas, 101.6 x 127 cm. Private collection.
- Figure 167: [*A Theater Entrance*] (c.1906–10). Ink and watercolour on illustration board, 50.3 x 37.6 cm. Whitney Museum of American Art, New York.
- Figure 168: [*At the Theater*] (c.1916–22). Wash and ink on paper, 46.5 x 38.1 cm. Whitney Museum of American Art, New York.
- Figure 169: [*A Couple Dancing*] (c.1917–20). Wash on illustration board, 50.8 x 38.1 cm. Whitney Museum of American Art, New York.
- Figure 170: Study for *Ibsen* (c.1900–1906). Pen and ink on paper, 14 ½ x 15 5/8 inches. Whitney Museum of American Art, New York.
- Figure 171: [*Ibsen: at the Theatre*], 1900–1906. Pencil and wash on illustration board, 25 x 15 inches. Whitney Museum of American Art, New York.
- Figure 172: [*Solitary Figure in a Theatre*] (c.1902–4). Oil on board, 31.8 x 23.3 cm. Whitney Museum of American Art, New York.
- Figure 173: John Sloan, *Movies, Five Cents* (1907). Oil on canvas, 59.6 x 80 cm. Private collection.
- Figure 174: Movie 'still' from *Double Indemnity* (1944). Insurance salesman Walter Neff (Fred MacMurray) spars with his client's wife (Barbara Stanwyck). From J. Belton (ed.), 2000, p.197.
- Figure 175: Humphrey Bogart as the Noir hero Sam Spade in *The Maltese Falcon* (1941). From J. Belton (ed.), 2000, p.185.
- Figure 176: *Night Shadows* (1921). Etching, 6<sup>7</sup>/<sub>8</sub> x 8<sup>3</sup>/<sub>16</sub> inches. Whitney Museum of American Art, New York.
- Figure 177: *Night in the Park* (1921). Etching, 7 x 8<sup>3</sup>/<sub>8</sub> inches. Whitney Museum of American Art, New York.
- Figure 178: Mary Cassatt, *Lydia in a Loge, Wearing a Pearl Necklace* (1879). Oil on canvas, 80.3 x 58.4 cm. Philadelphia Museum of Art.
- Figure 179: Mary Cassatt, *At the Opera* (c.1879). Oil on canvas, 80 x 64.8 cm. Museum of Fine Arts, Boston.
- Figure 180: Study for *New York Movie* (1939). Conté on paper, 15<sup>1</sup>/<sub>8</sub> x 7 ¾ inches. Whitney Museum of American Art, New York.
- Figure 181: Study for *New York Movie* (1939). Conté on paper, 14<sup>15</sup>/<sub>16</sub> x 11<sup>1</sup>/<sub>8</sub> inches. Whitney Museum of American Art, New York.
- Figure 182: *Apartment Houses* (1923). Oil on canvas, Oil on canvas, 61 x 73.5 cm. Pennsylvania Academy of the Fine Arts, Philadelphia.
- Figure 183: *Room in Brooklyn* (1932). Oil on canvas, 73.7 x 86.4 cm. Museum of Fine Arts, Boston.
- Figure 184: An original poster for *Rear Window* (1954)
- Figure 185: *Rear Window* movie "still". Scene from *Rear Window*. "The Death of the Dog"
- Figure 186: Tom Wesselmann, *Great American Nude No. 57* (1964). Acrylic and collage on board, 122 x 165 cm. Whitney Museum of American Art, New York.
- Figure 187: Marjorie Strider, *Triptych* (1963). Artist's collection. Reproduced in T. Hess and L. Nochlin (eds), *Woman as Sex Object*, London, 1973, p.235.

Figure 188: Mel Ramos, *Ode To Ang* (1972). Utah Museum, Salt lake City. Reproduced in T. Hess and L. Nochlin (eds), *Woman as Sex Object*, London, 1973, p.234.

Figure 189: Jean-Auguste Ingres, *La Source* (1856). Oil on canvas, 163 x 80cm. Musée d'Orsay, Paris.

Figure 190: Weegee, *Sunday Morning in Manhattan*. From *The Naked City* (1945).

Figure 191: *Two Comedians* (1966). Oil on canvas, 73.7 x 101.6 cm. Private collection.

Figure 192: Honoré Daumier, *The Recall of the Singer* (1857). Lithograph, 8 x 10½ inches. The Metropolitan Museum of Art, New York.

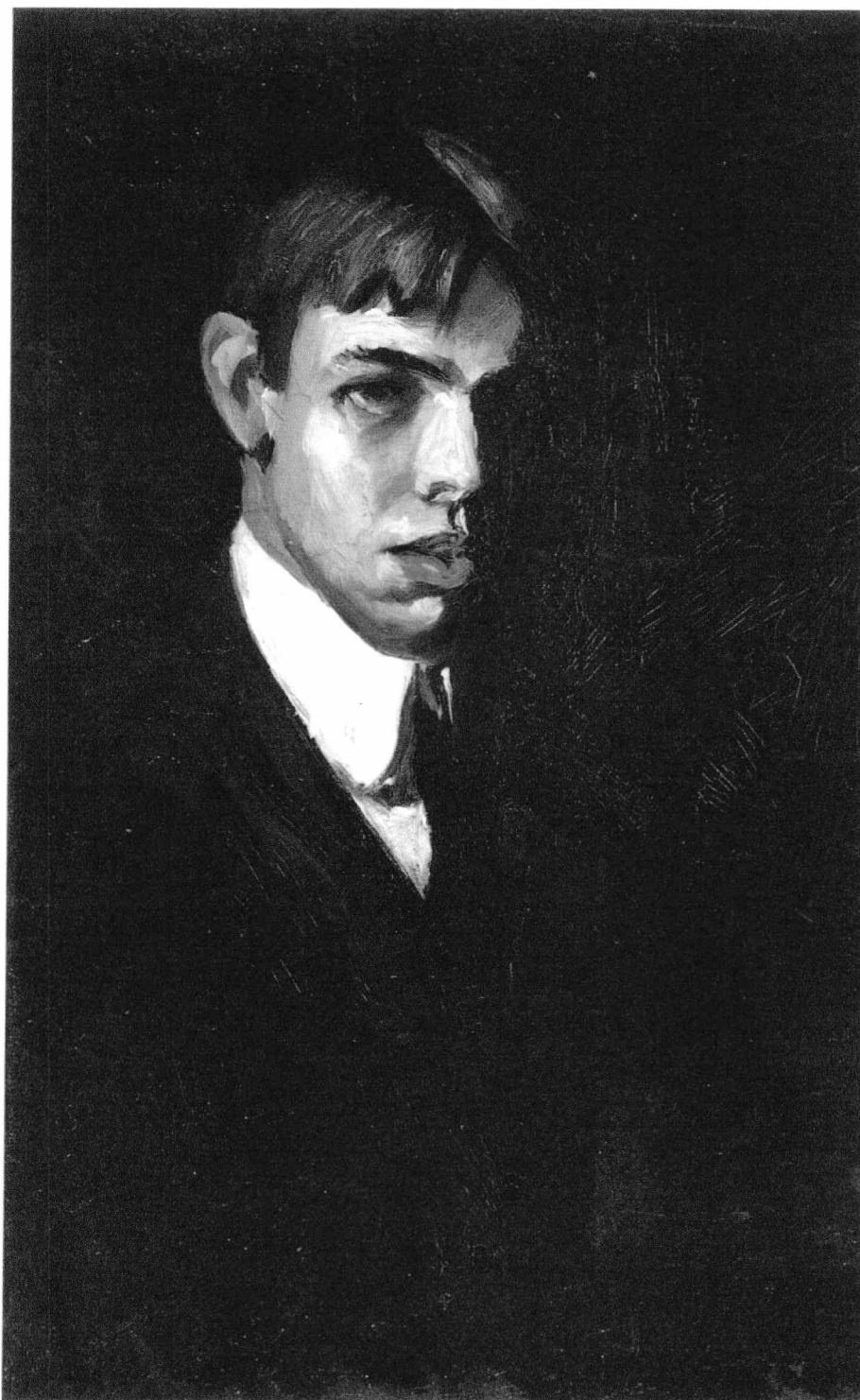

Figure 1.

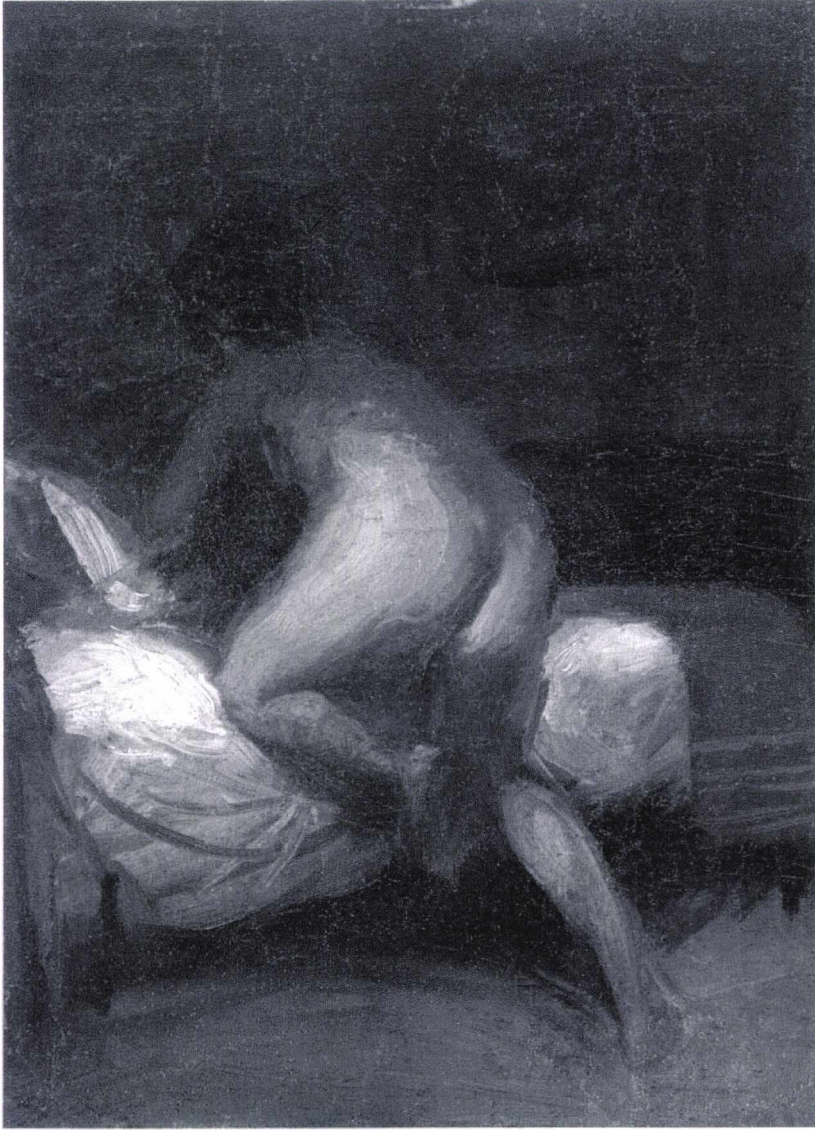

Figure 2.

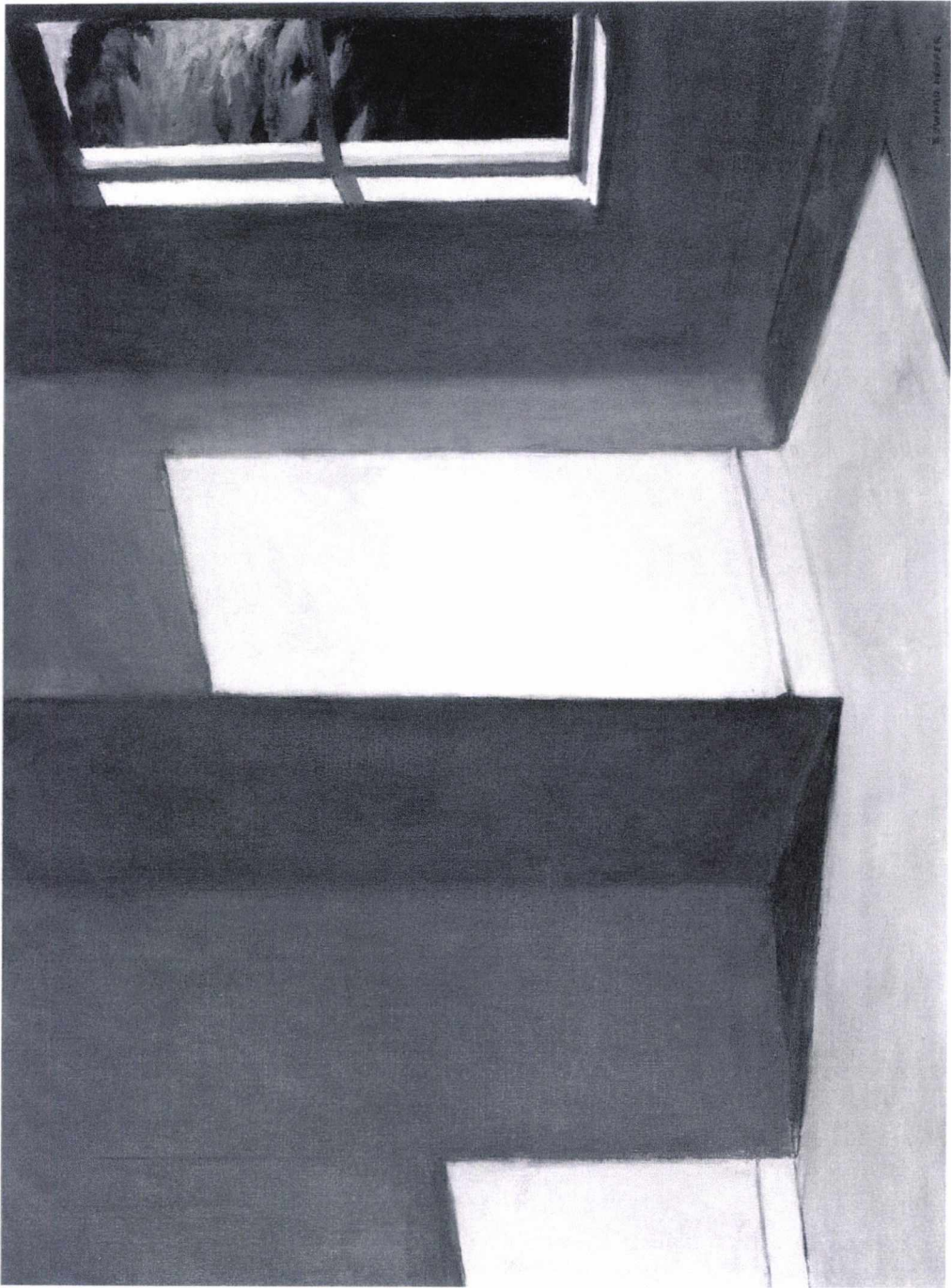

Figure 3.

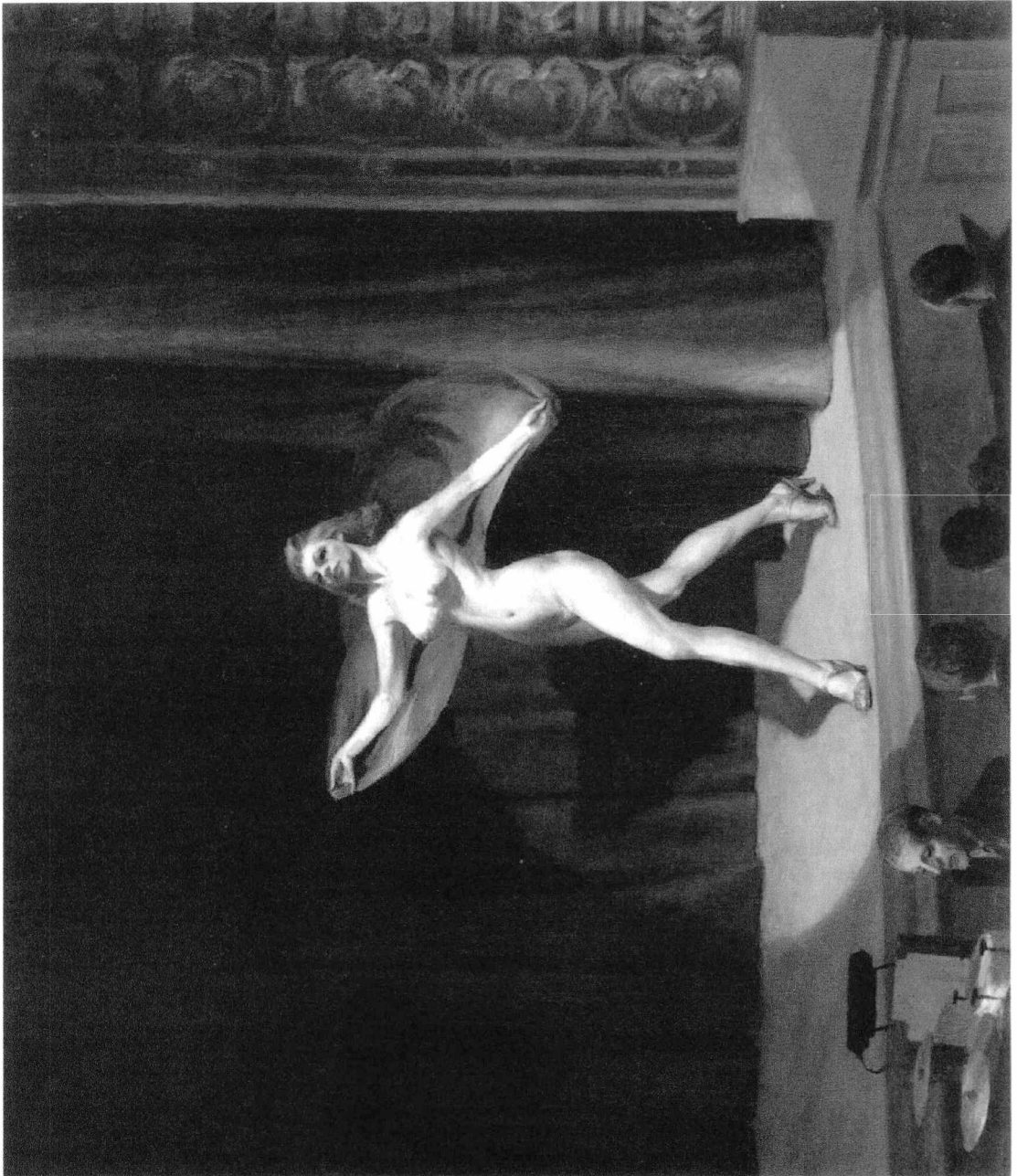

Figure 4.



Figure 5.



Figure 6.





Figure 7.

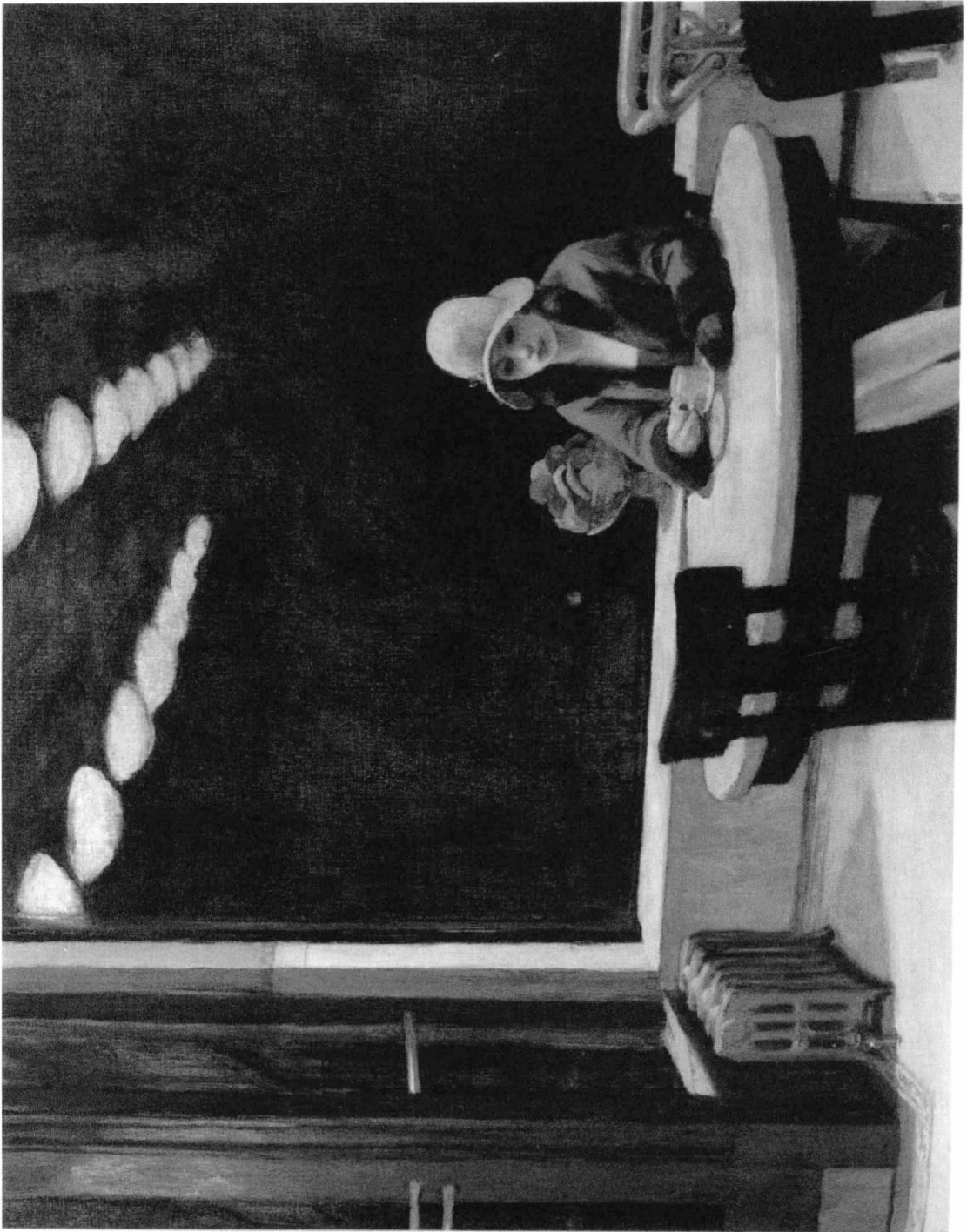

Figure 8.



Figure 9.

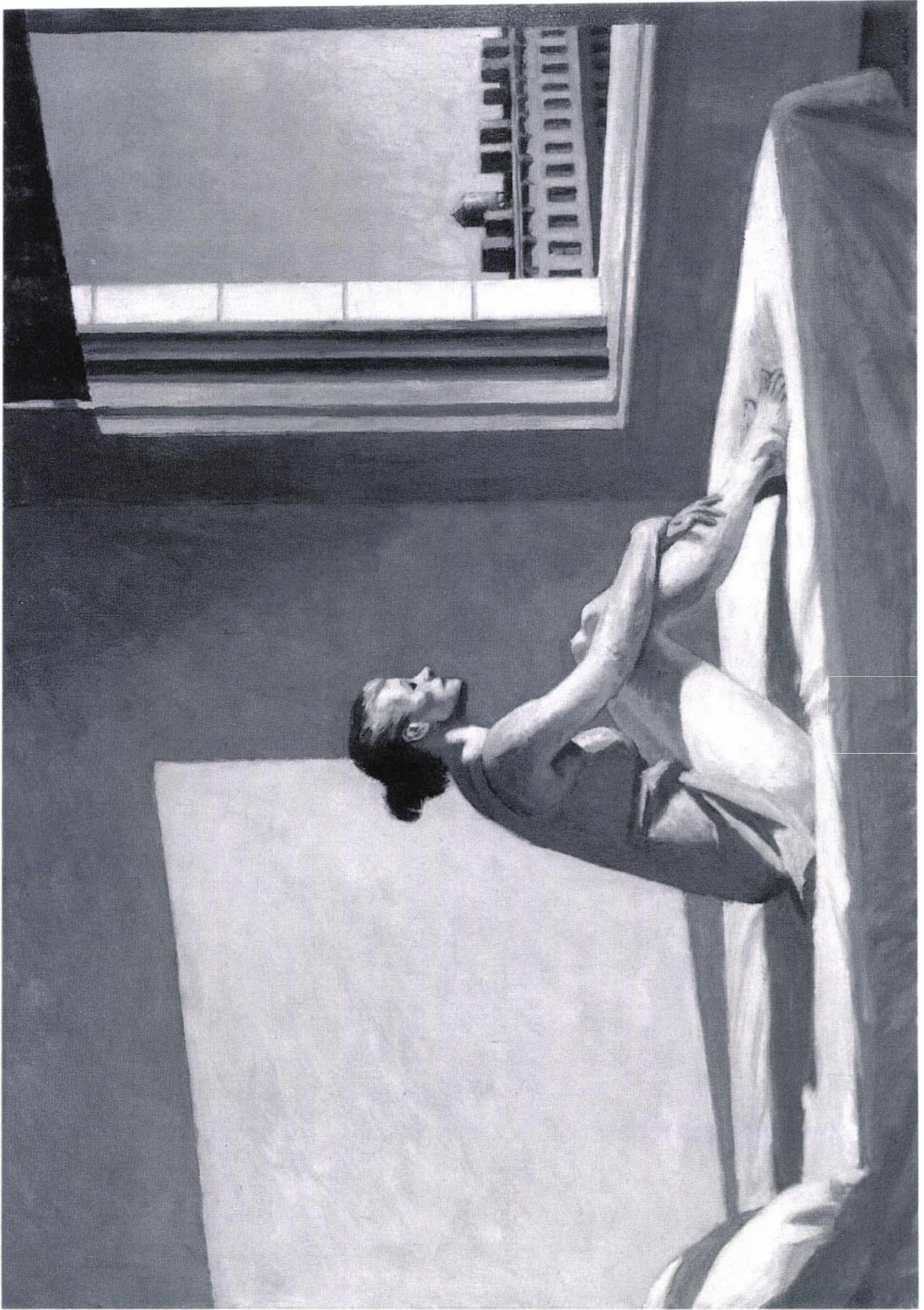

Figure 10.



Figure 11.



Figure 12.



Figure 13.

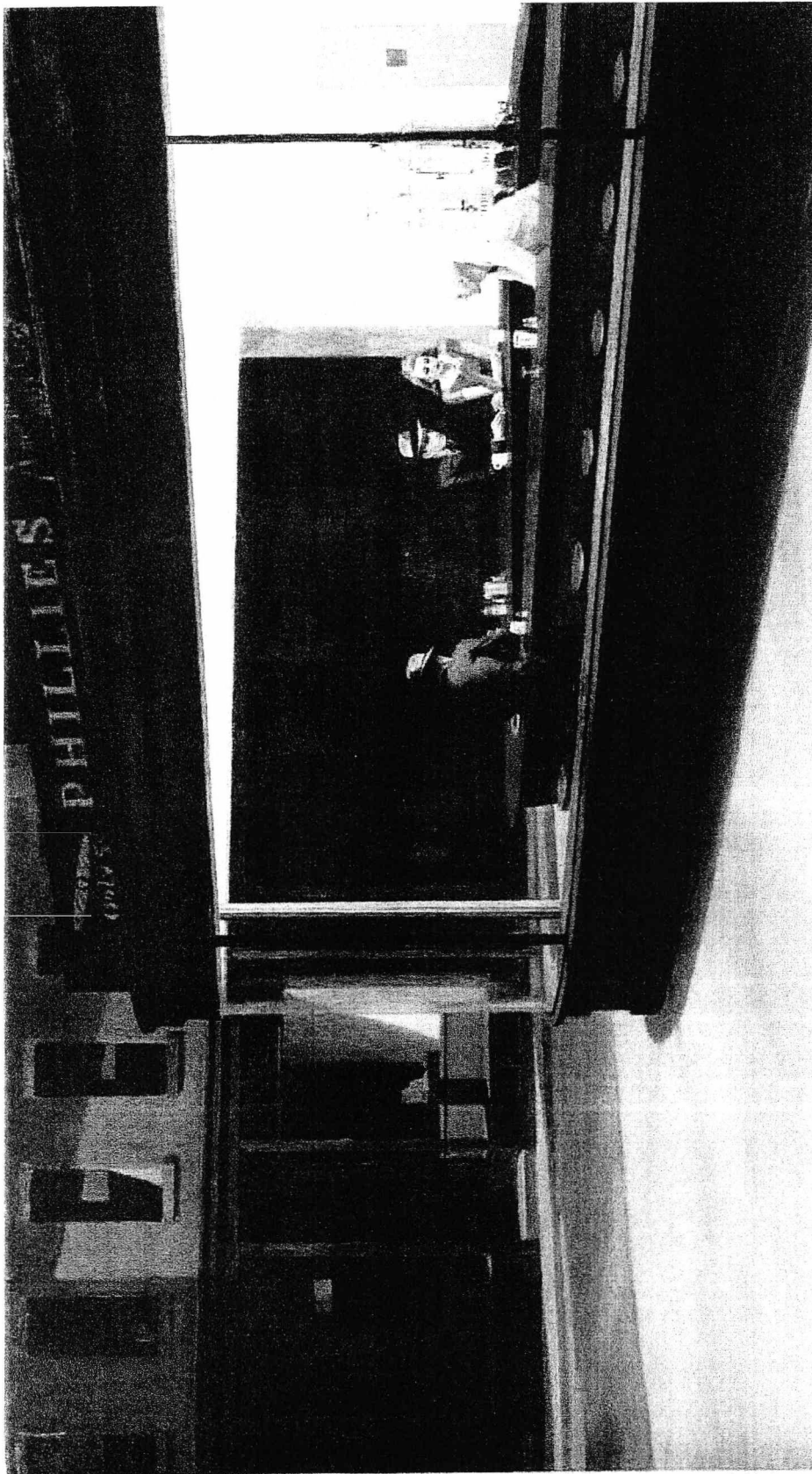

Figure 14.





Figure 15.

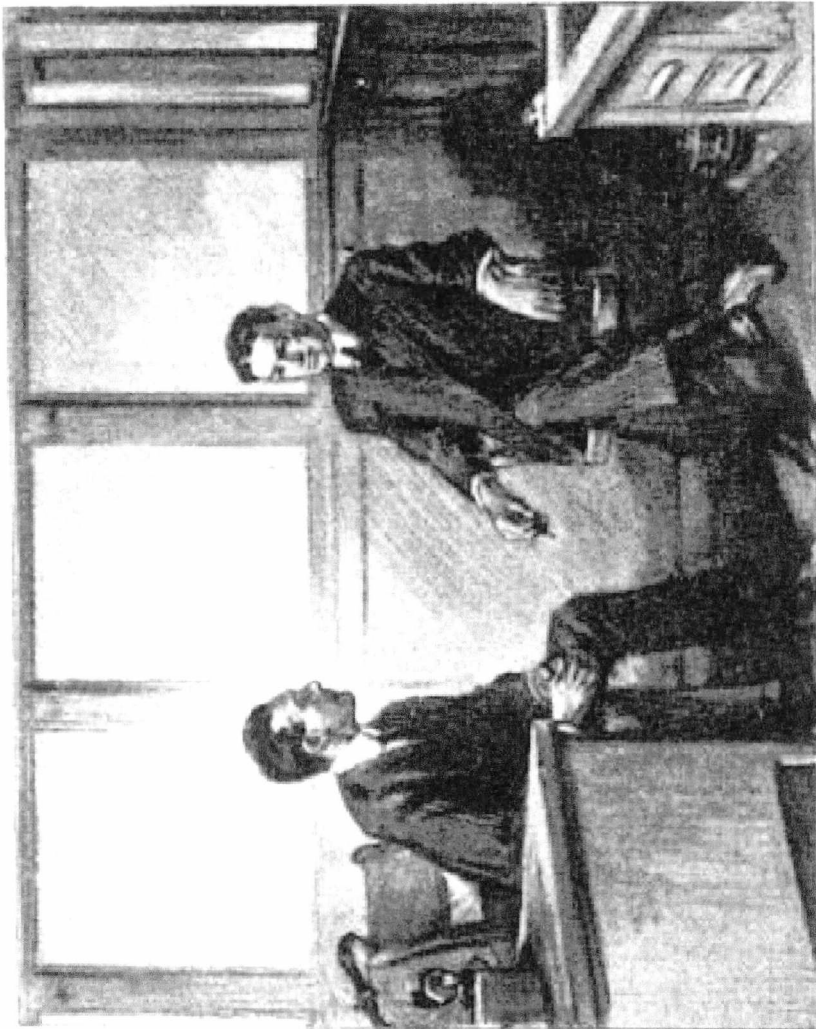

Figure 16.

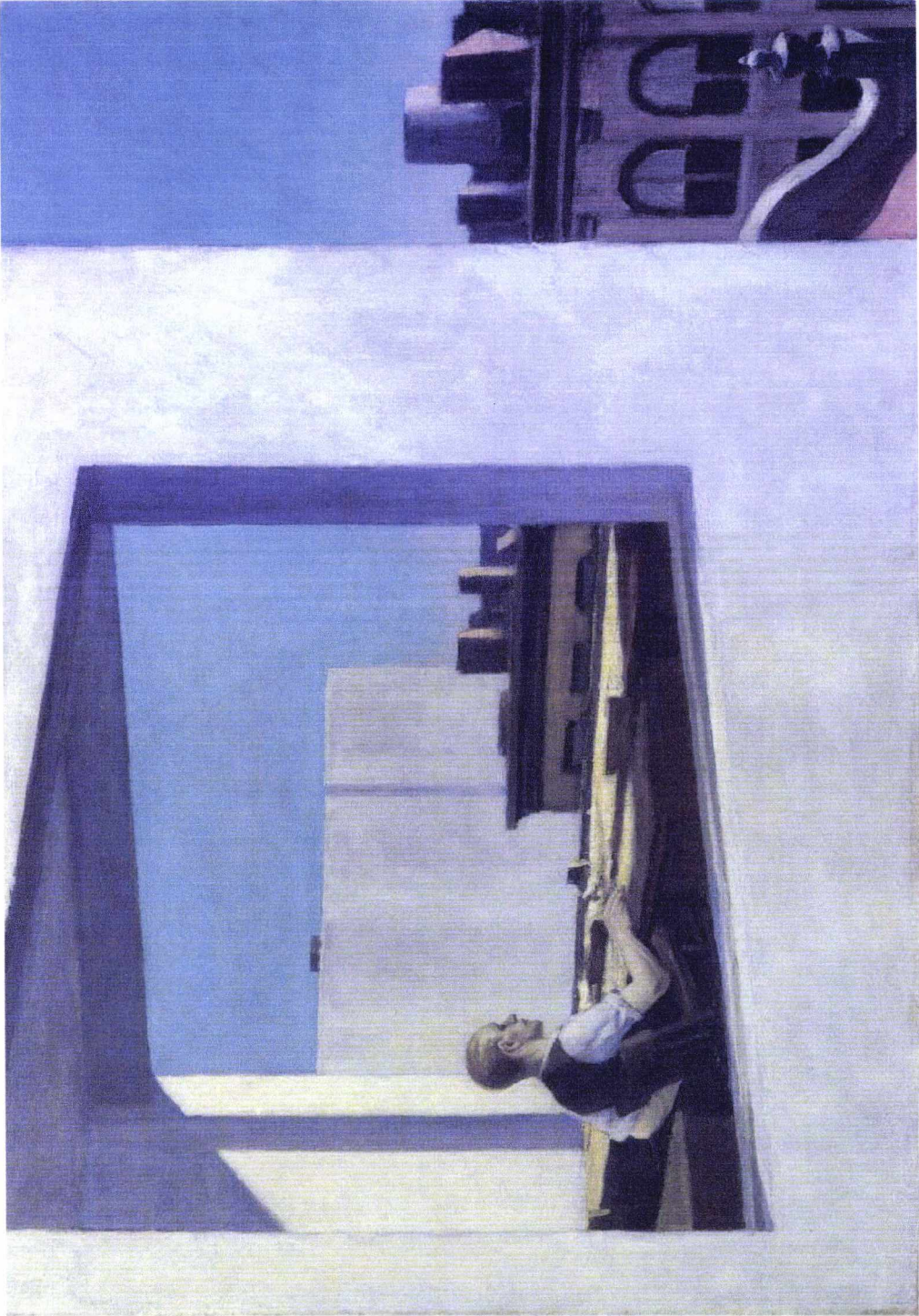

Figure 17.

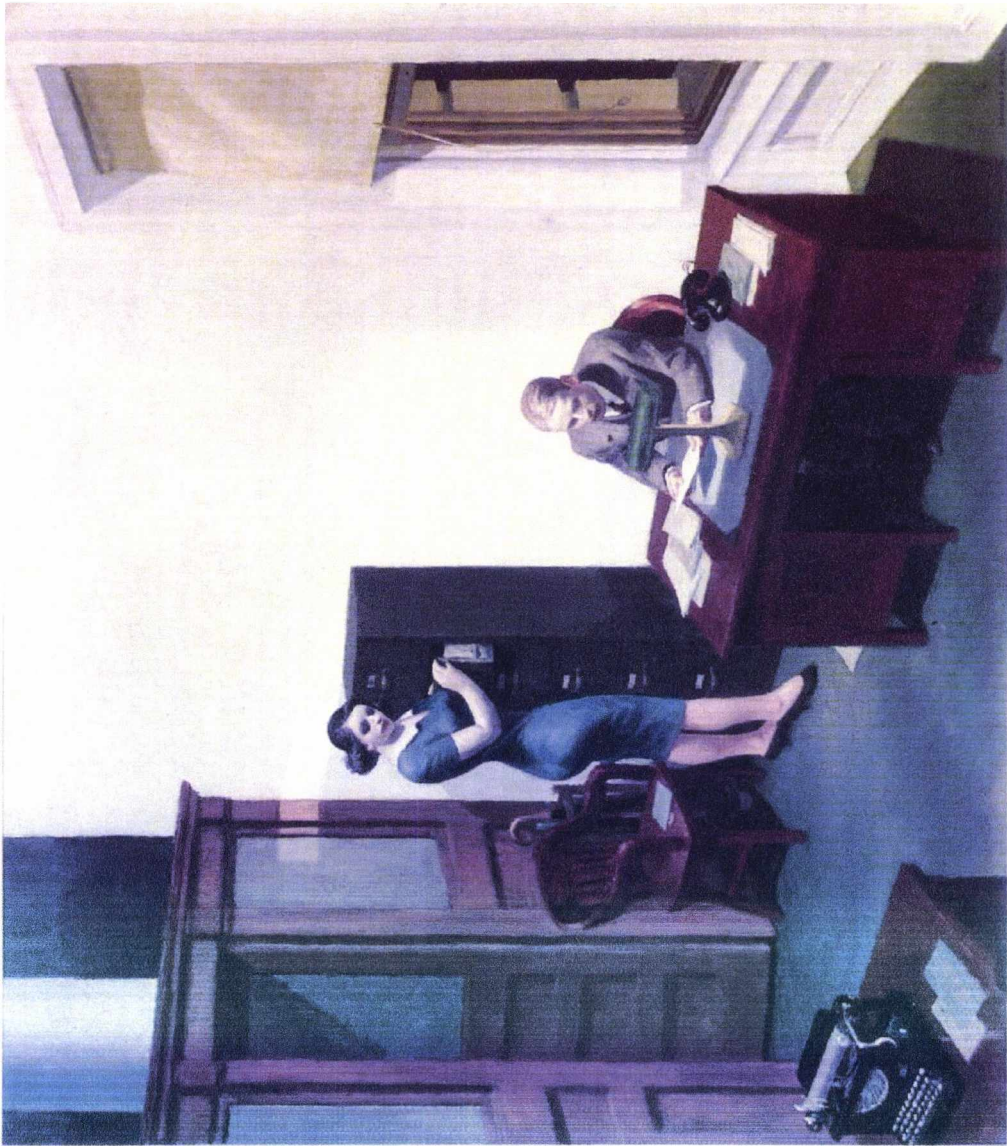

Figure 18.

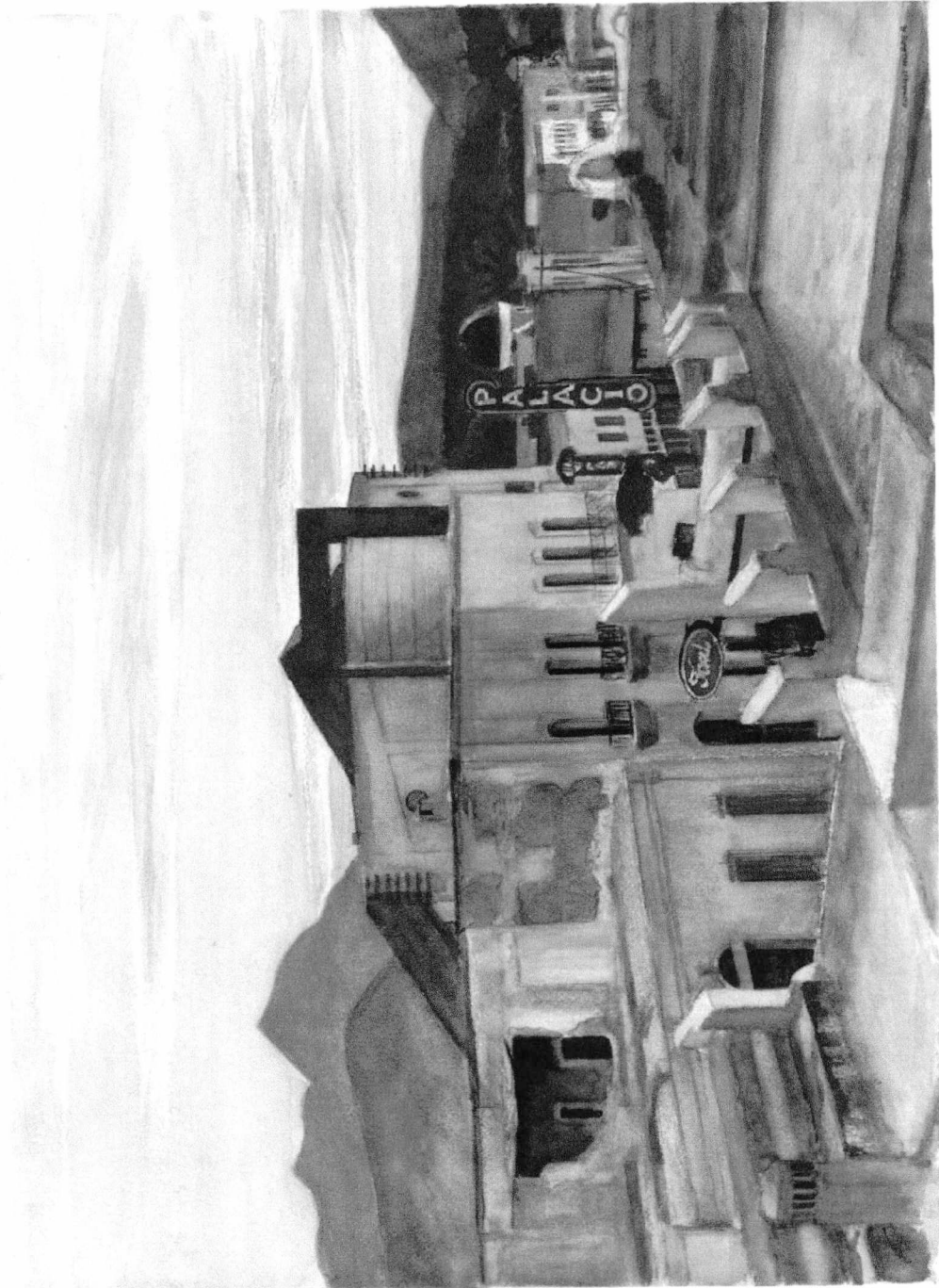

Figure 19.

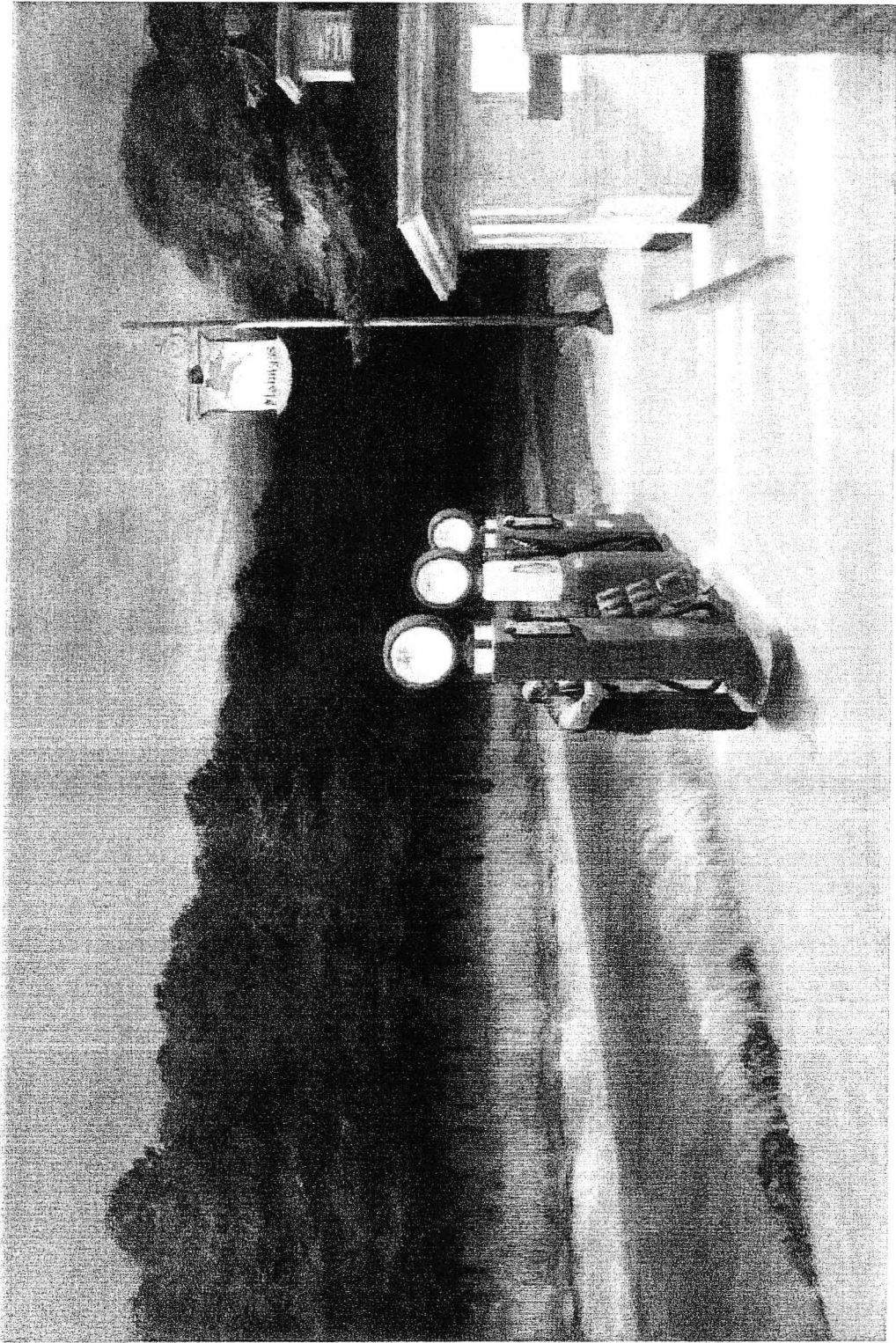

Figure 20.

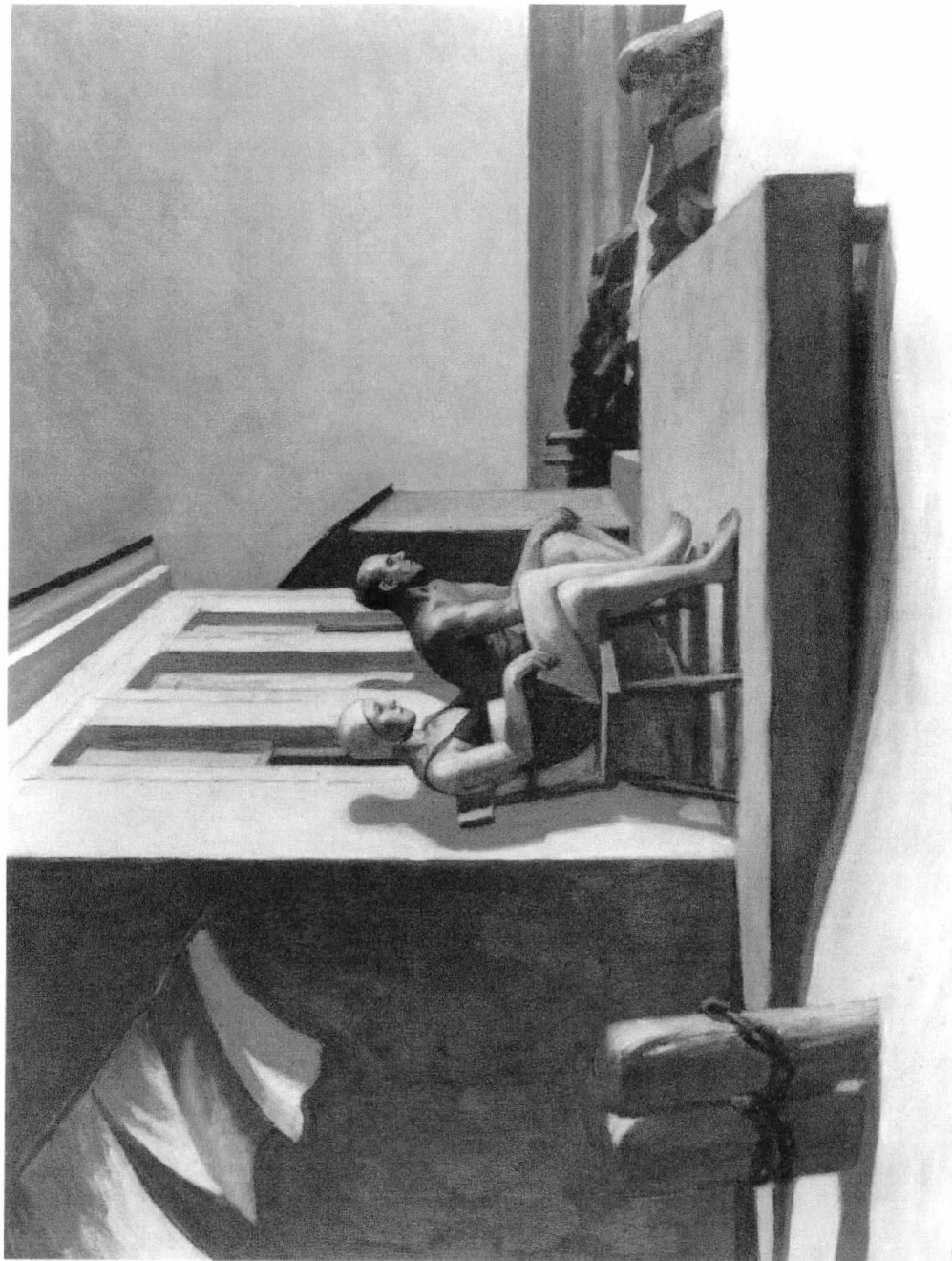

Figure 21.



Figure 22.



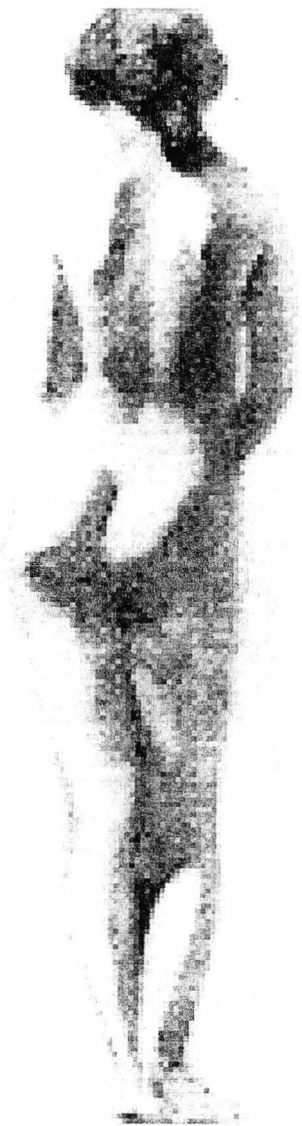

Figure 23.



Figure 24.



Figure 25.

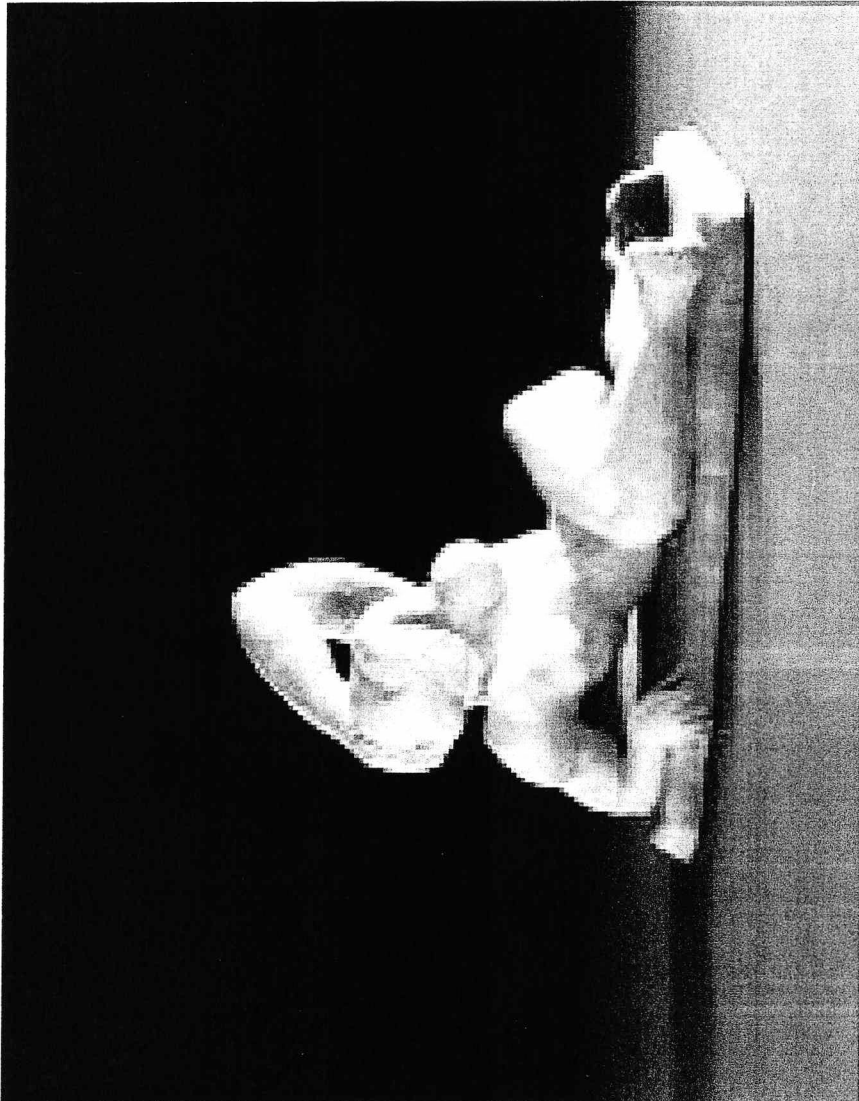

Figure 26.

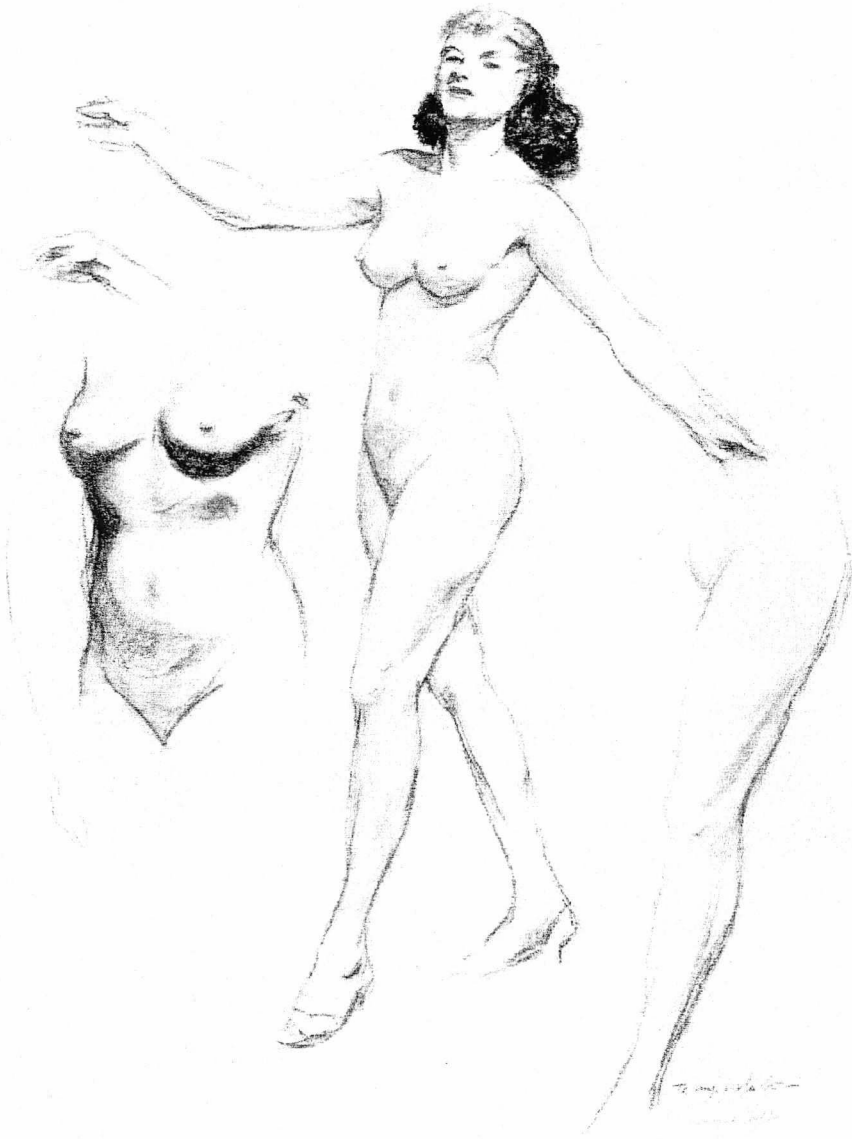

Figure 27.



Figure 28.



Figure 29.



Figure 30.



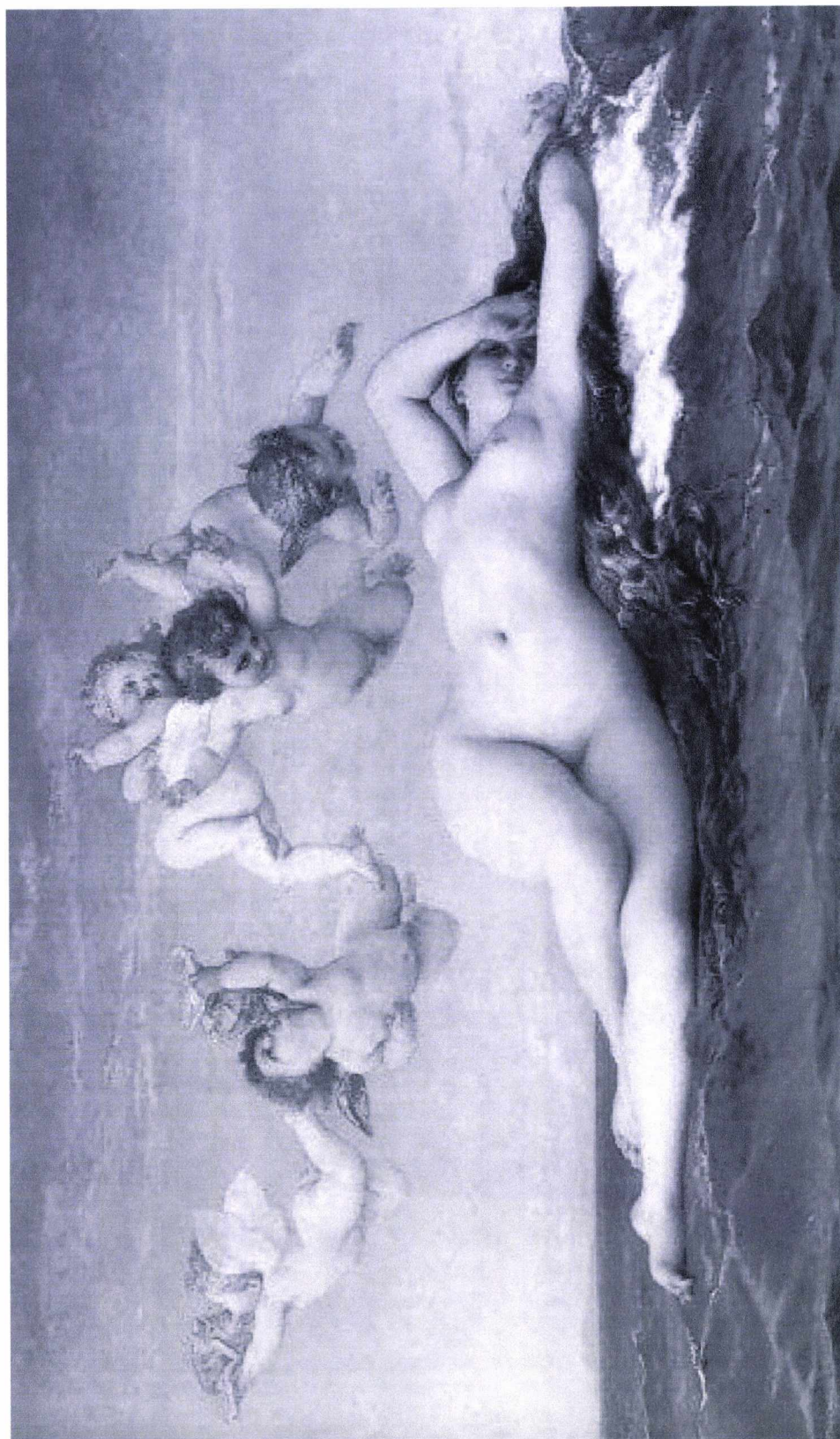

Figure 31.

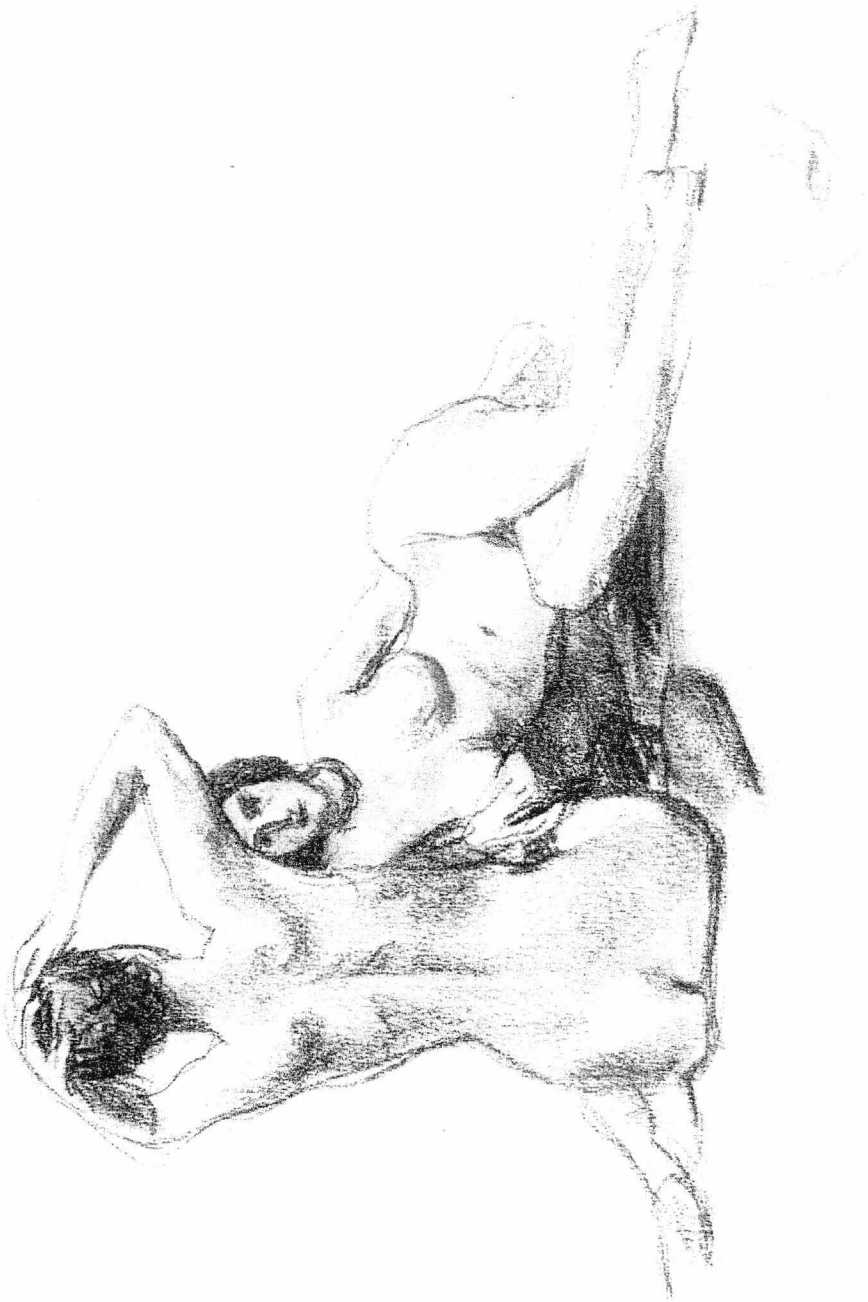

Figure 32.

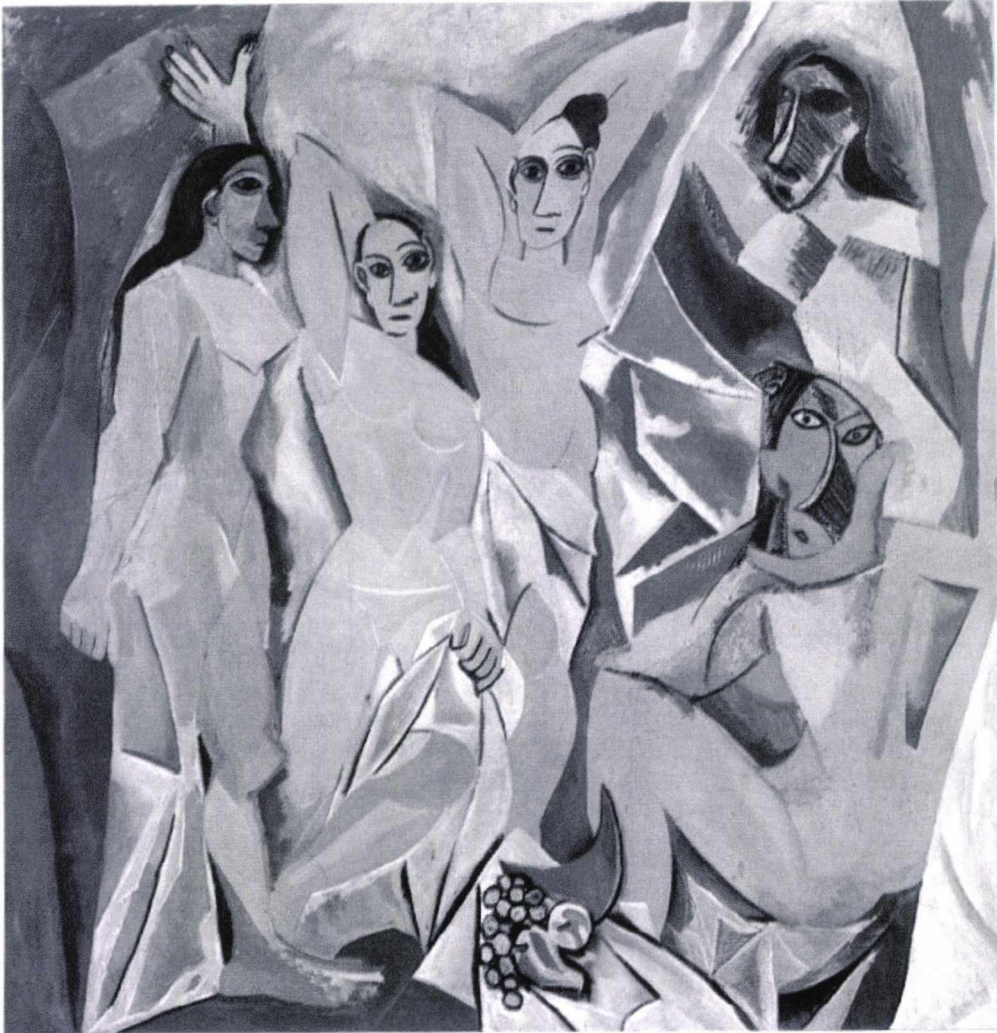

Figure 33.

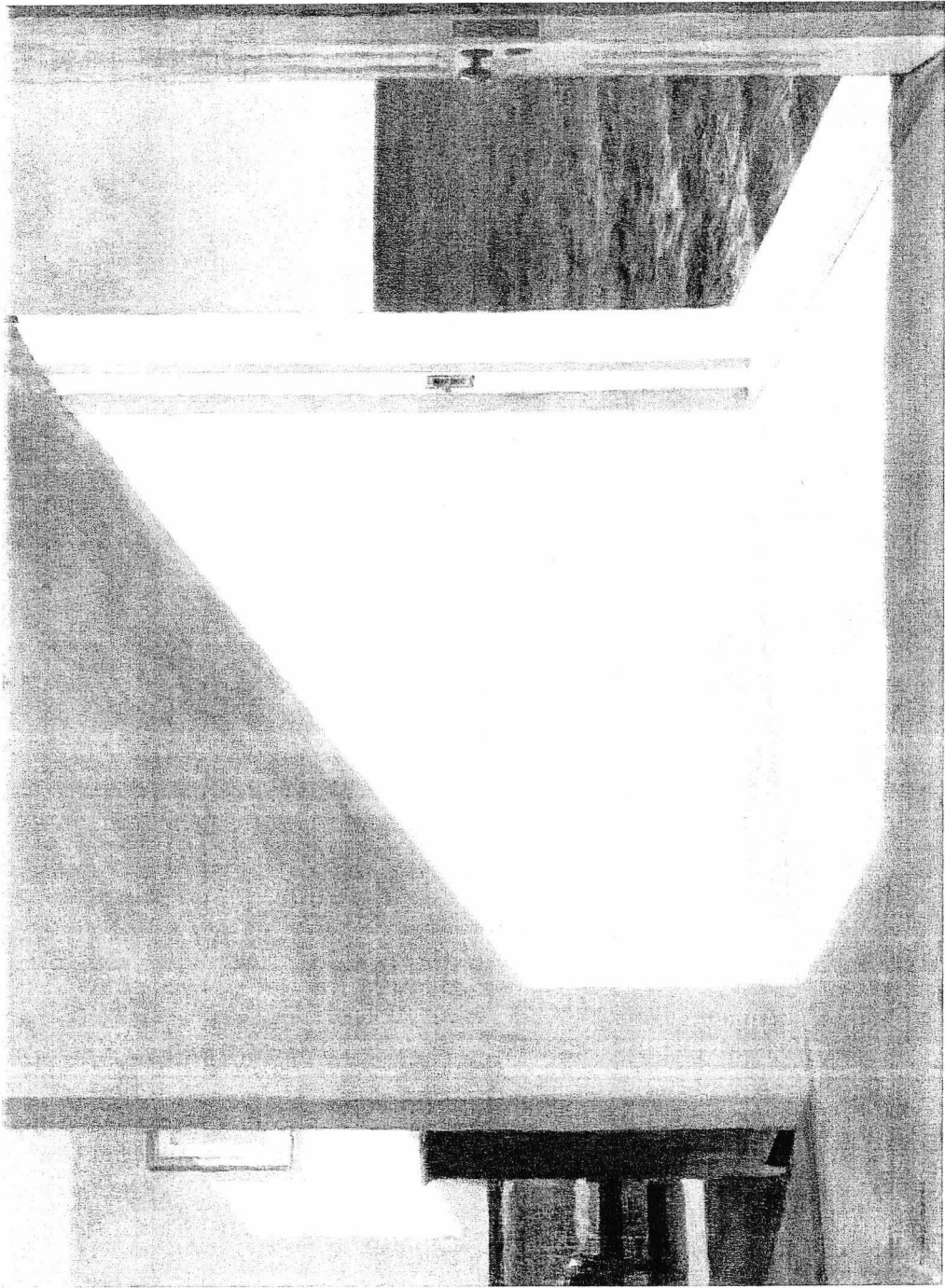

Figure 34.

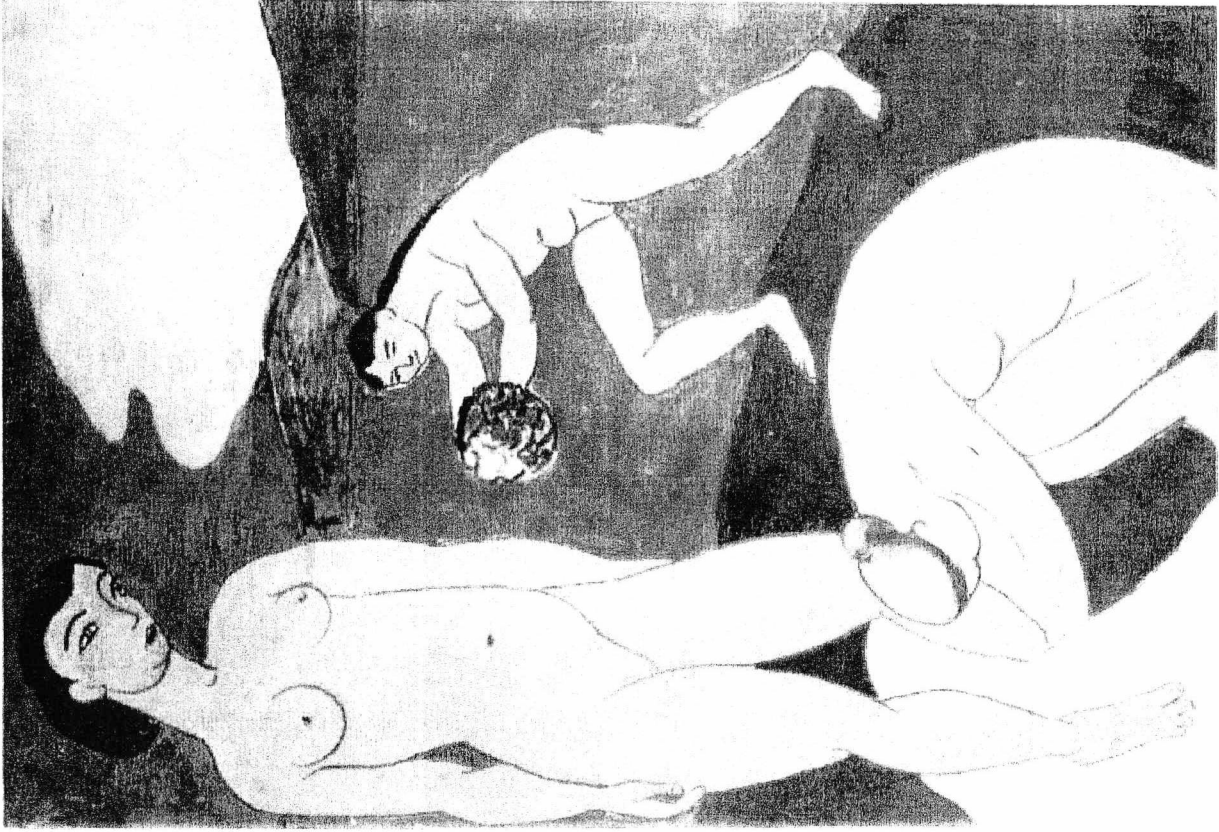

Figure 35.

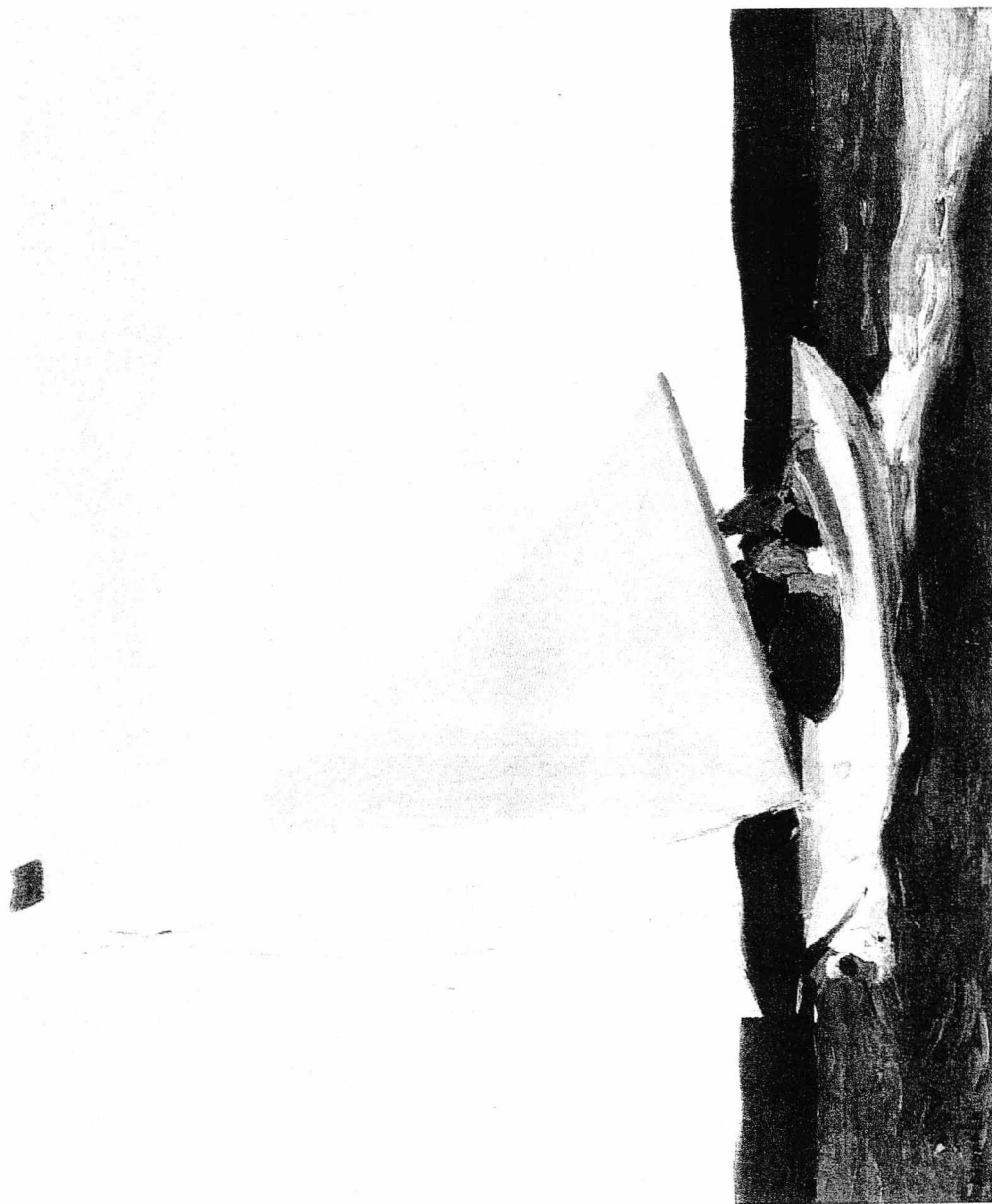

Figure 36.

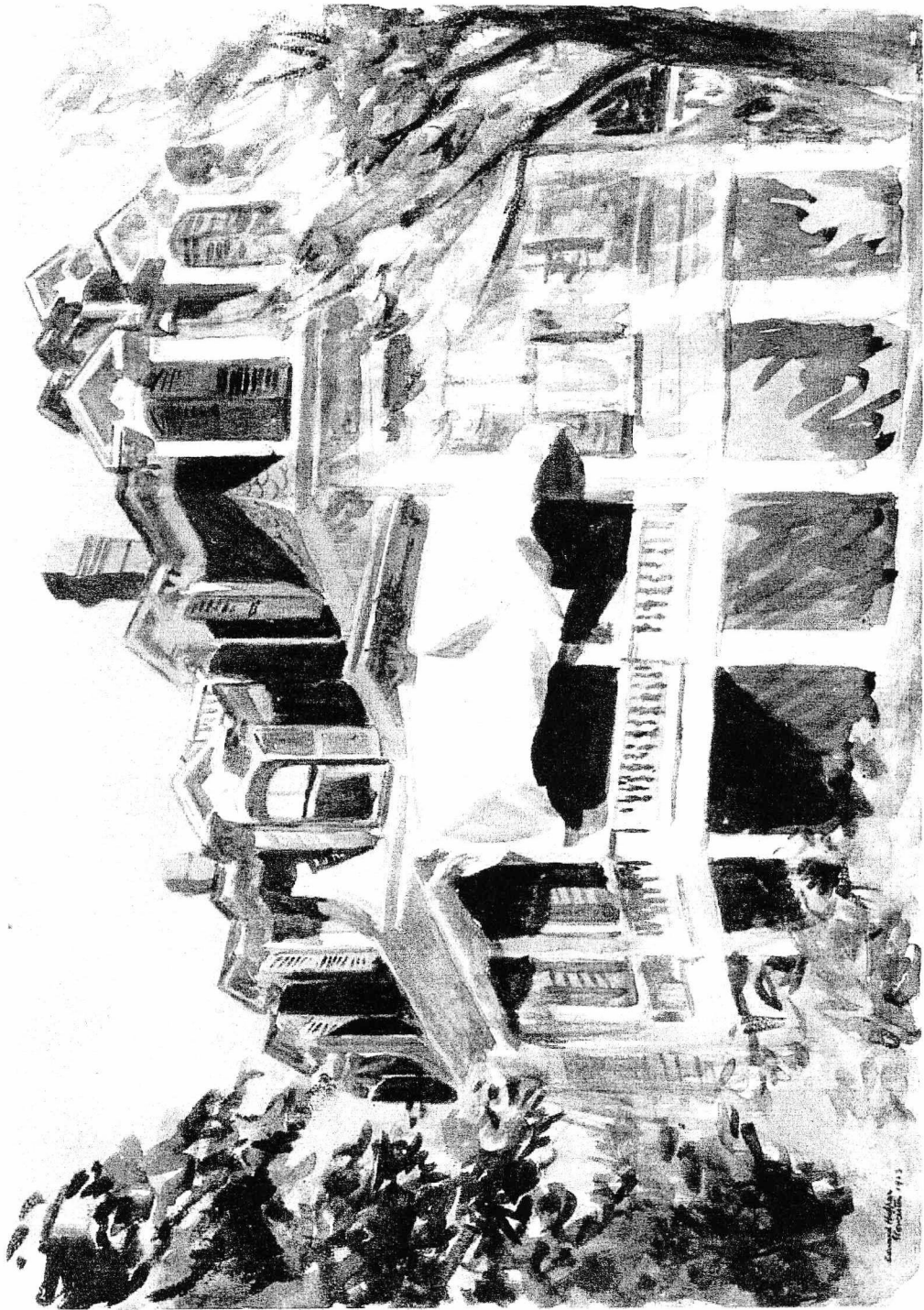

Figure 37.

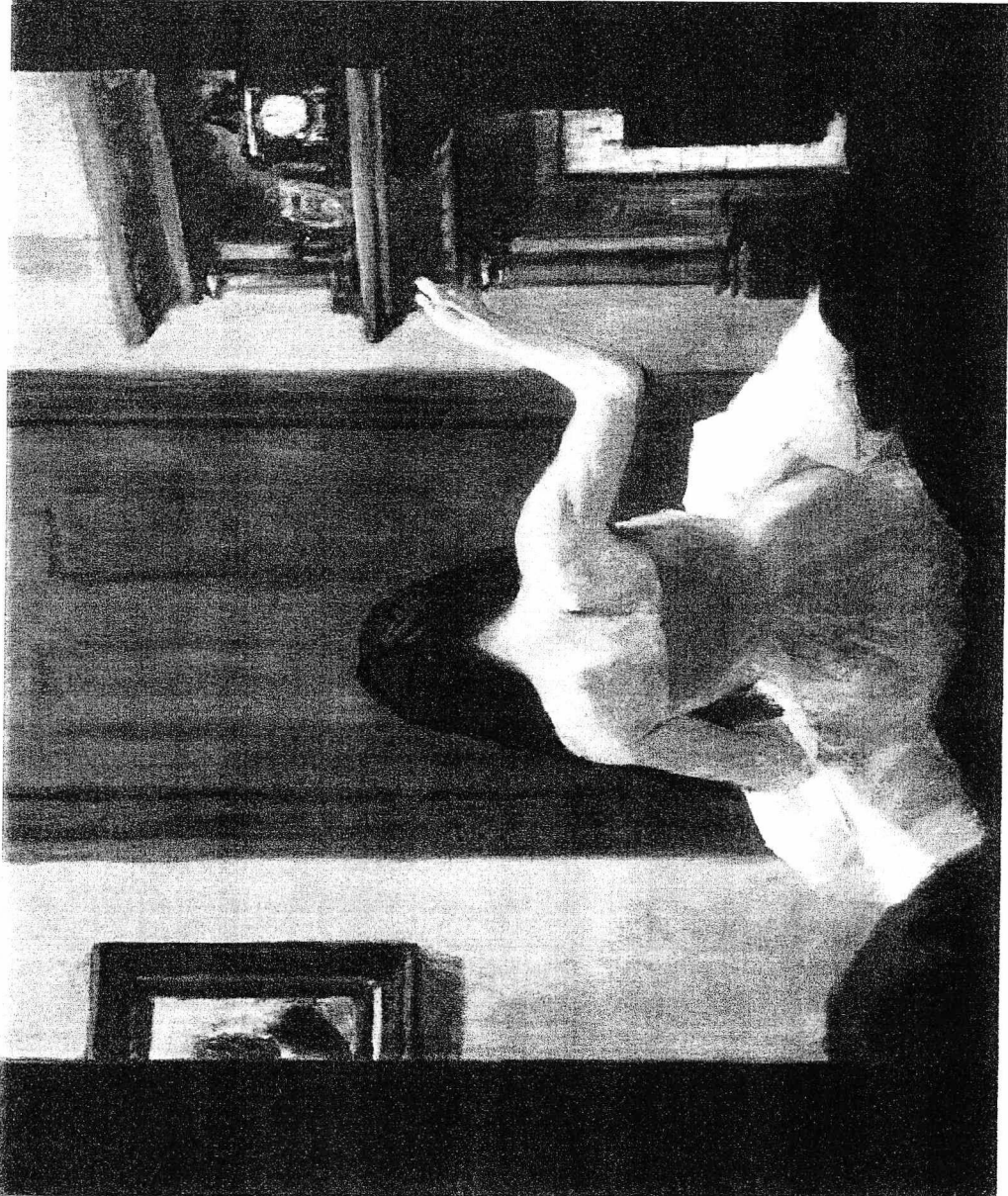

Figure 38.



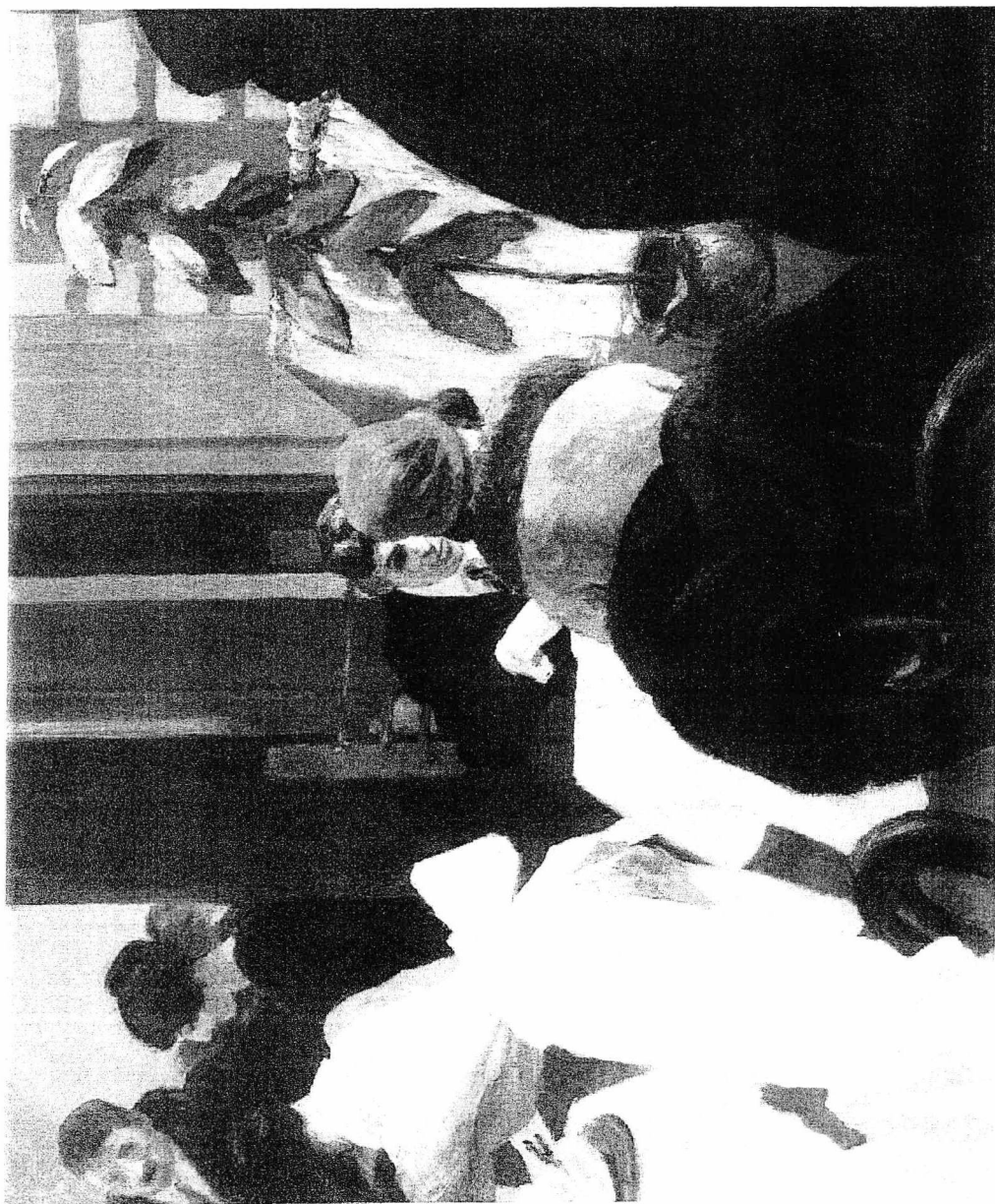

Figure 39.

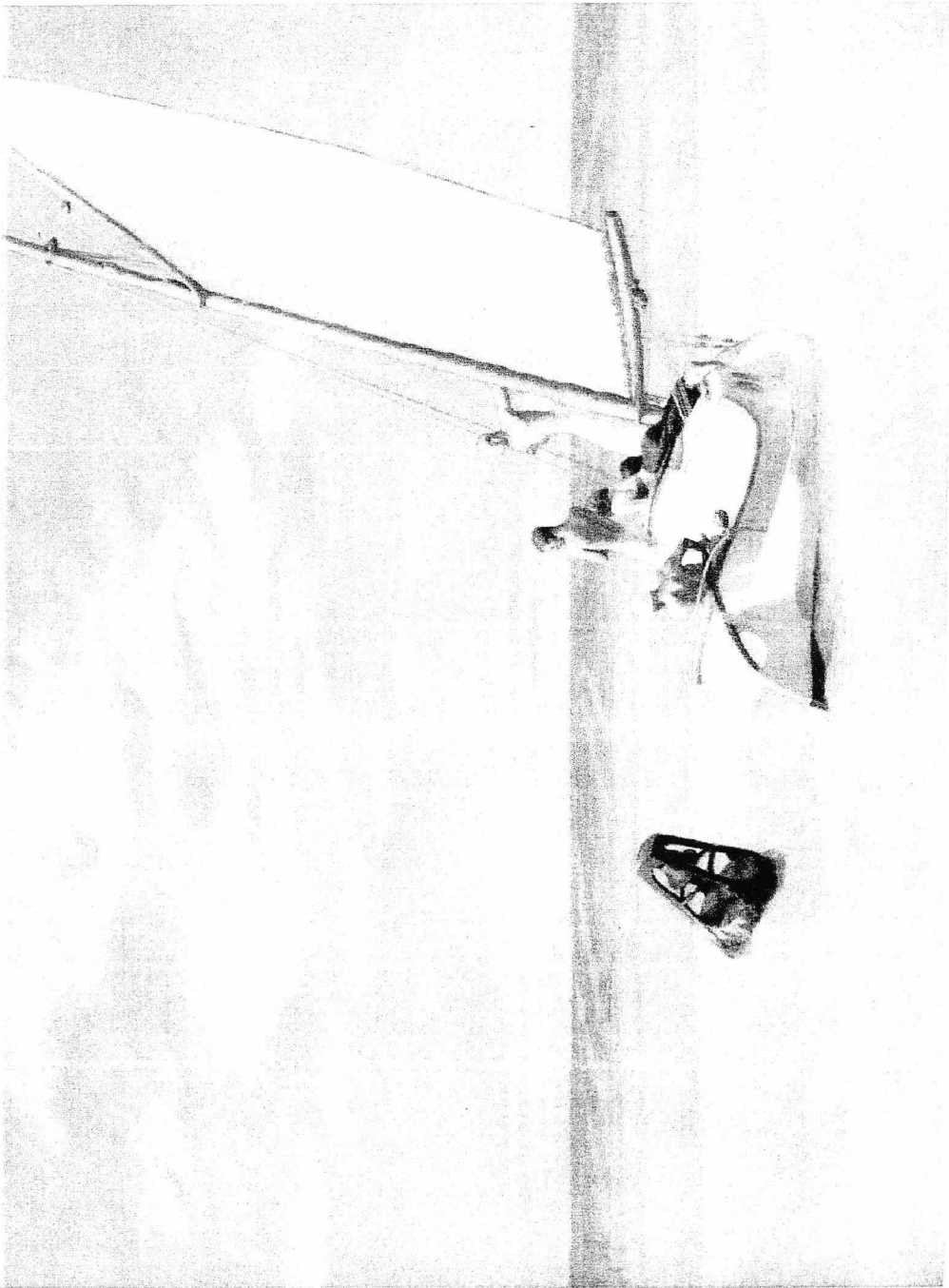

Figure 40.

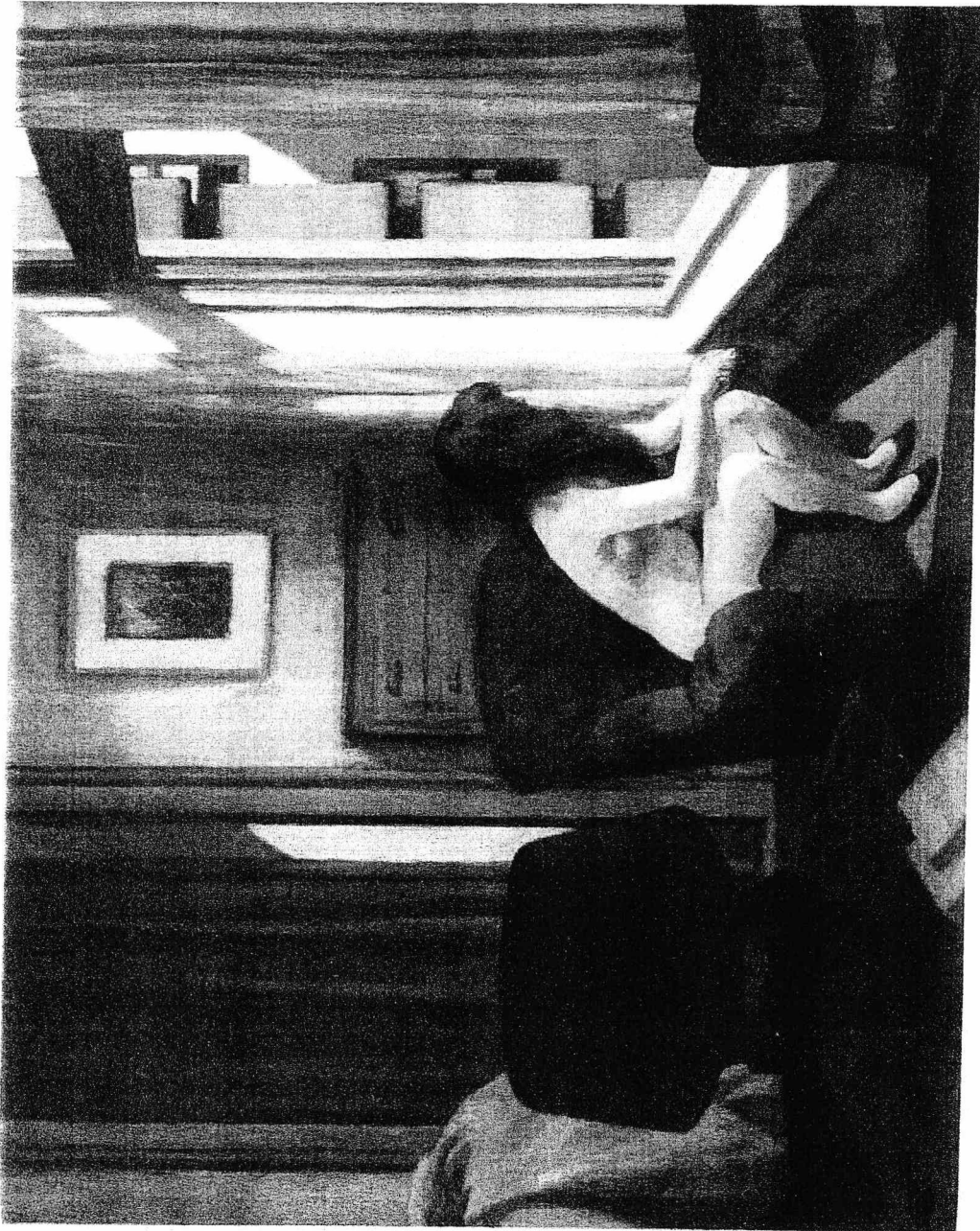

Figure 41.

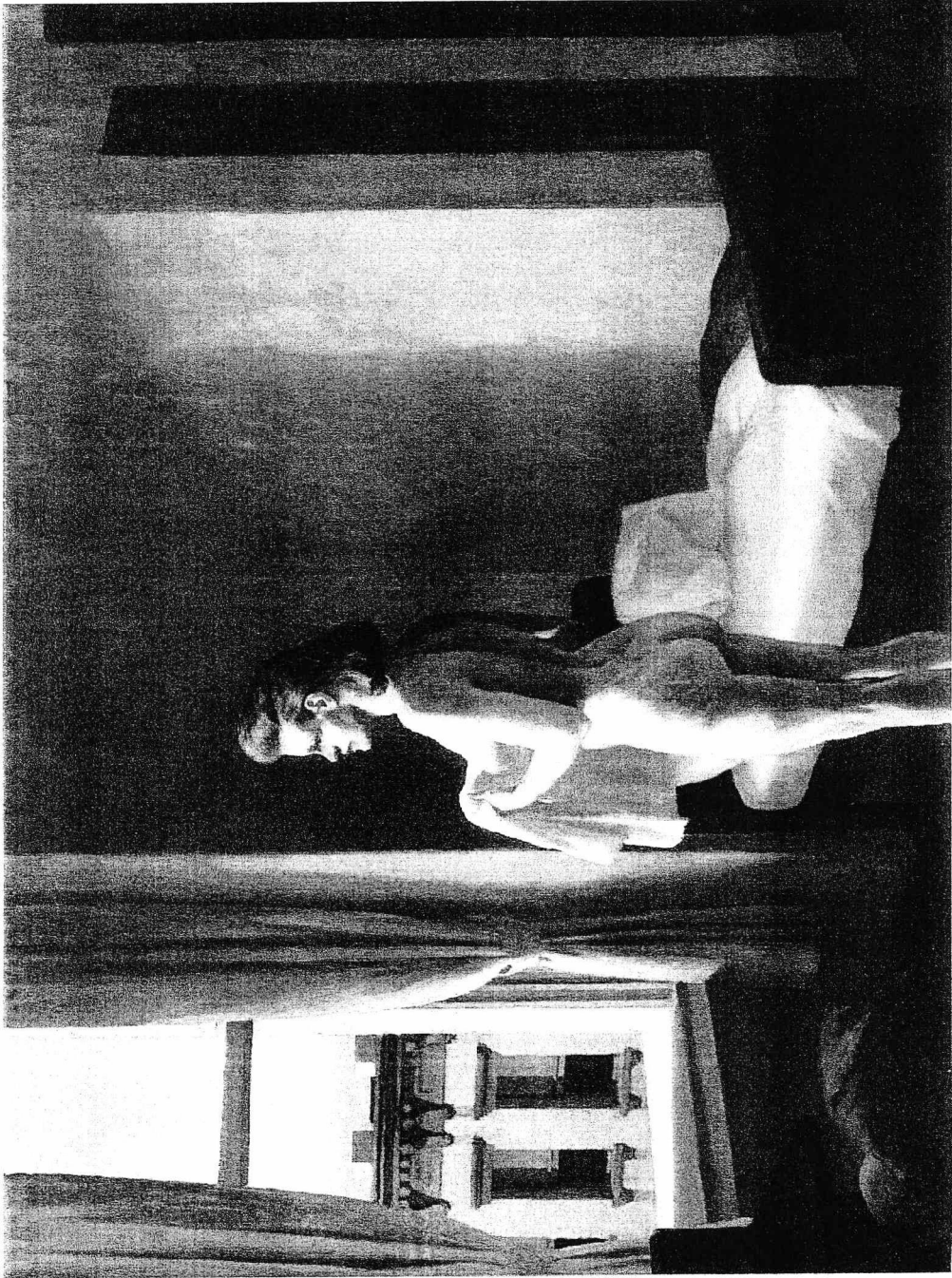

Figure 42.

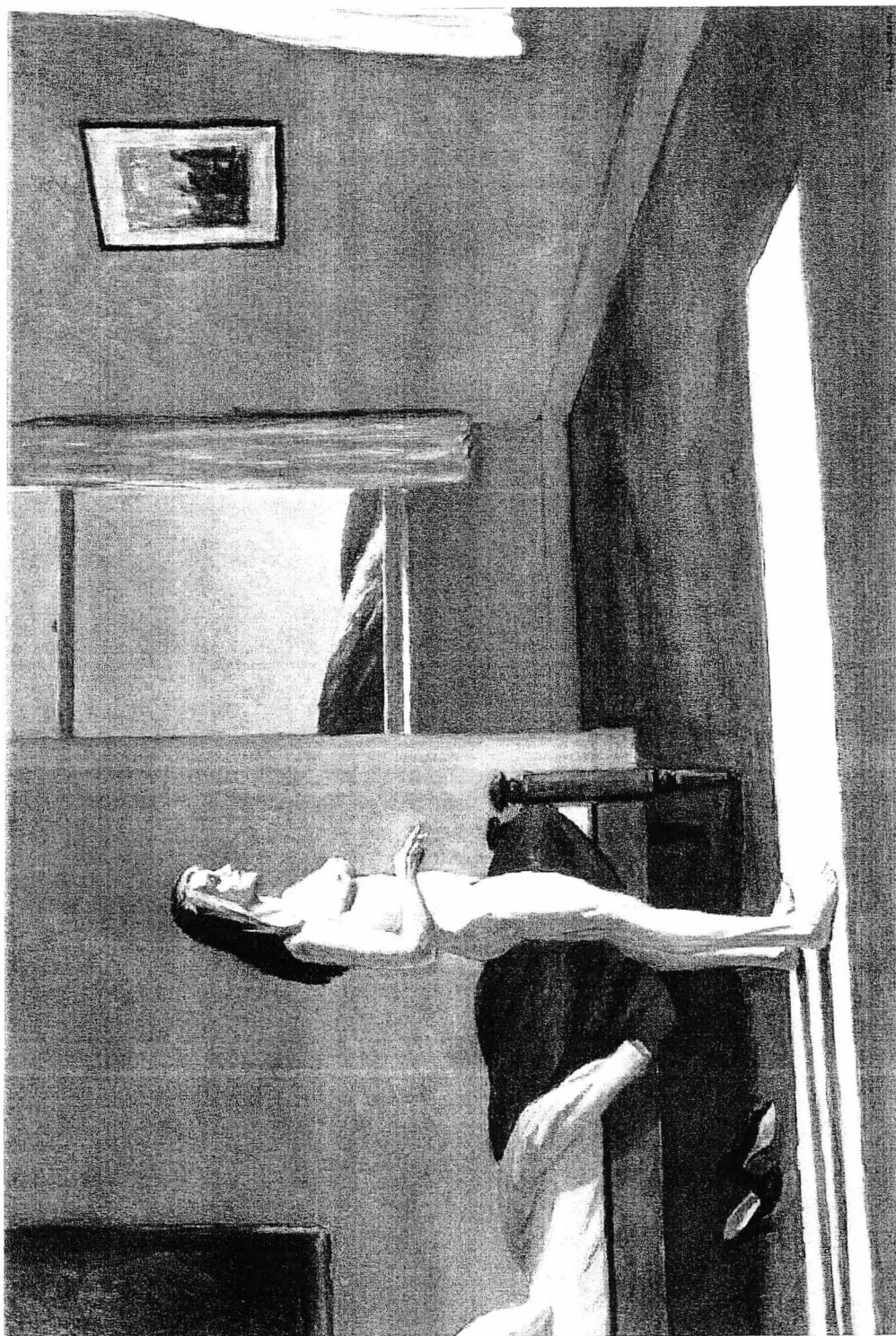

Figure 43.

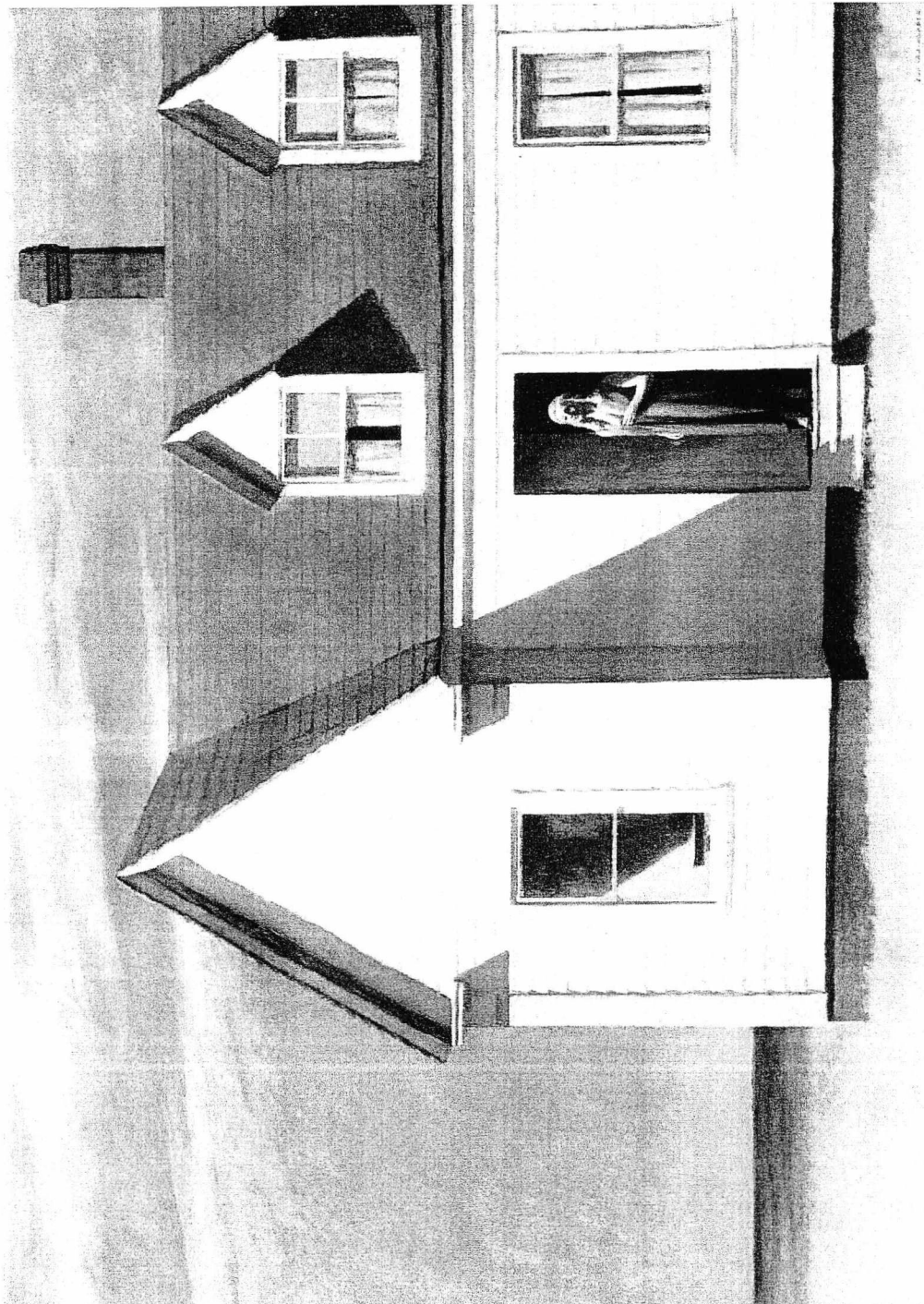

Figure 44.



Figure 45.

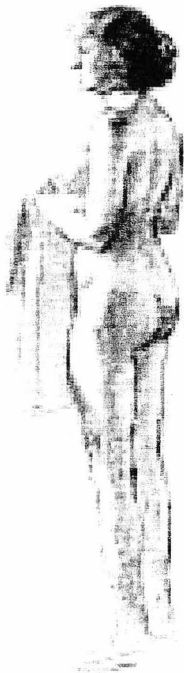

Figure 46.

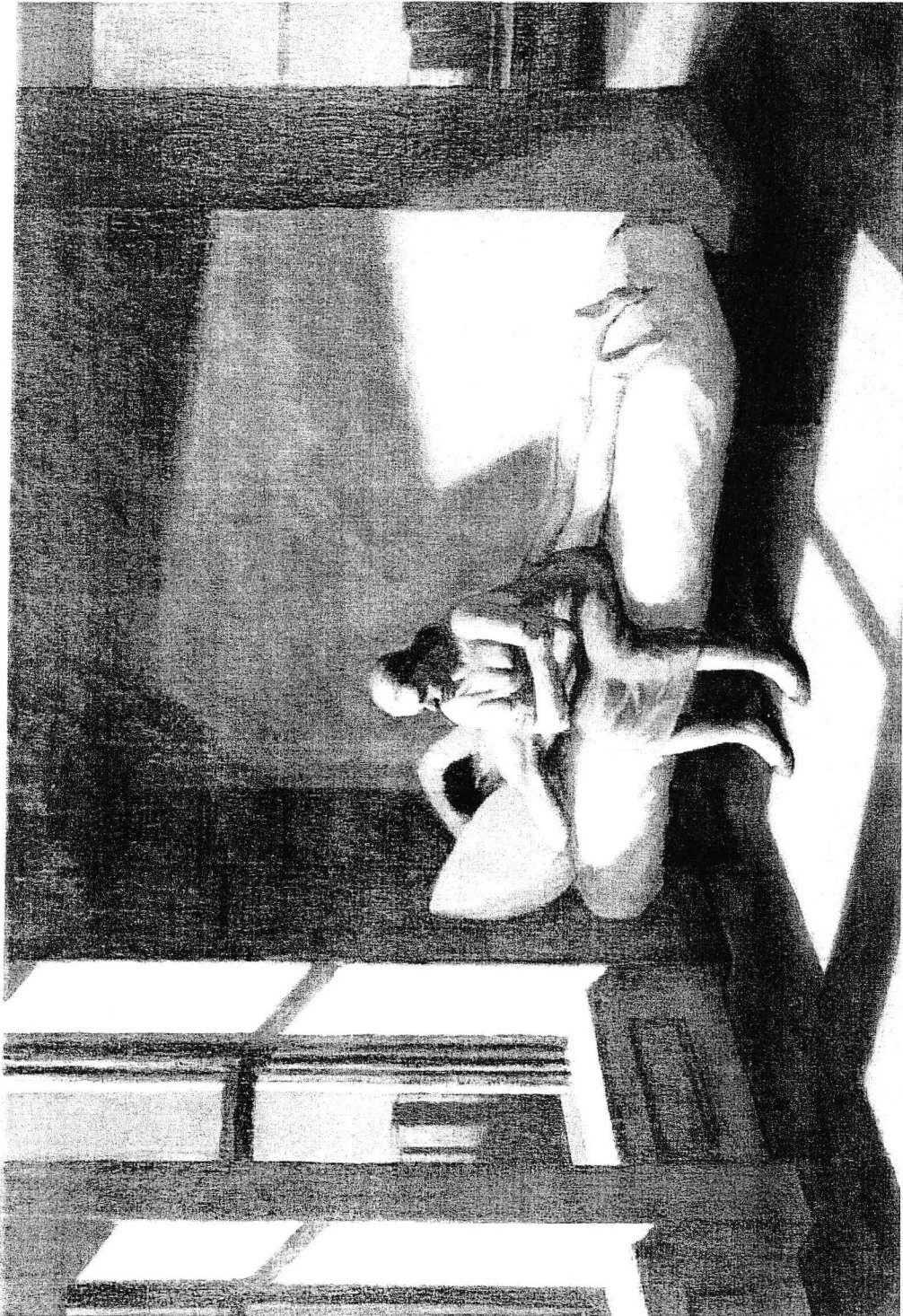

Figure 47.



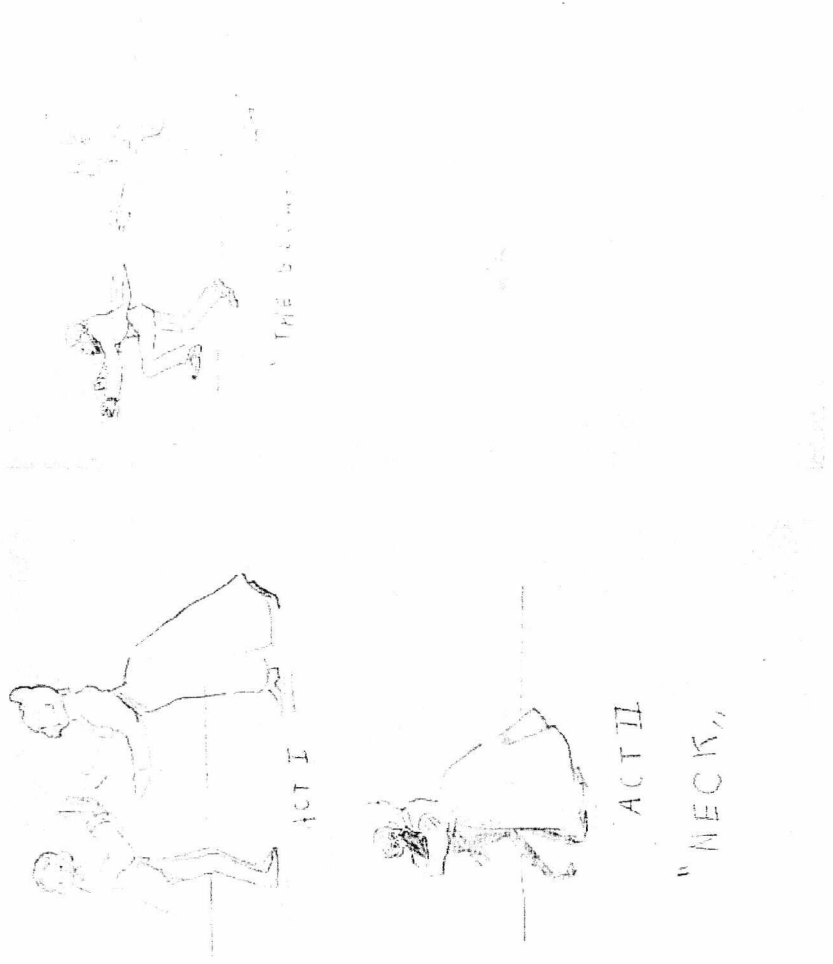

Figure 48.



Figure 49.

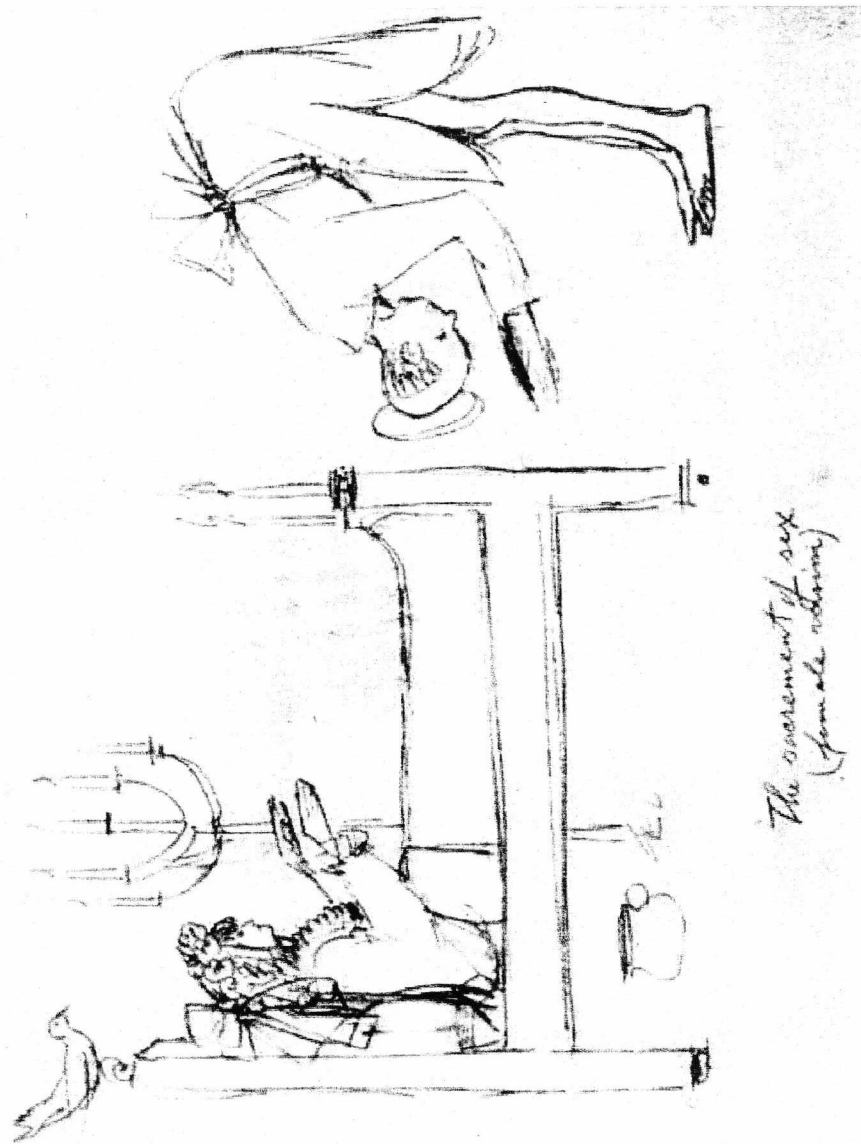

Figure 50.



*André's sister - just for the record*



Figure 51.



Figure 52.

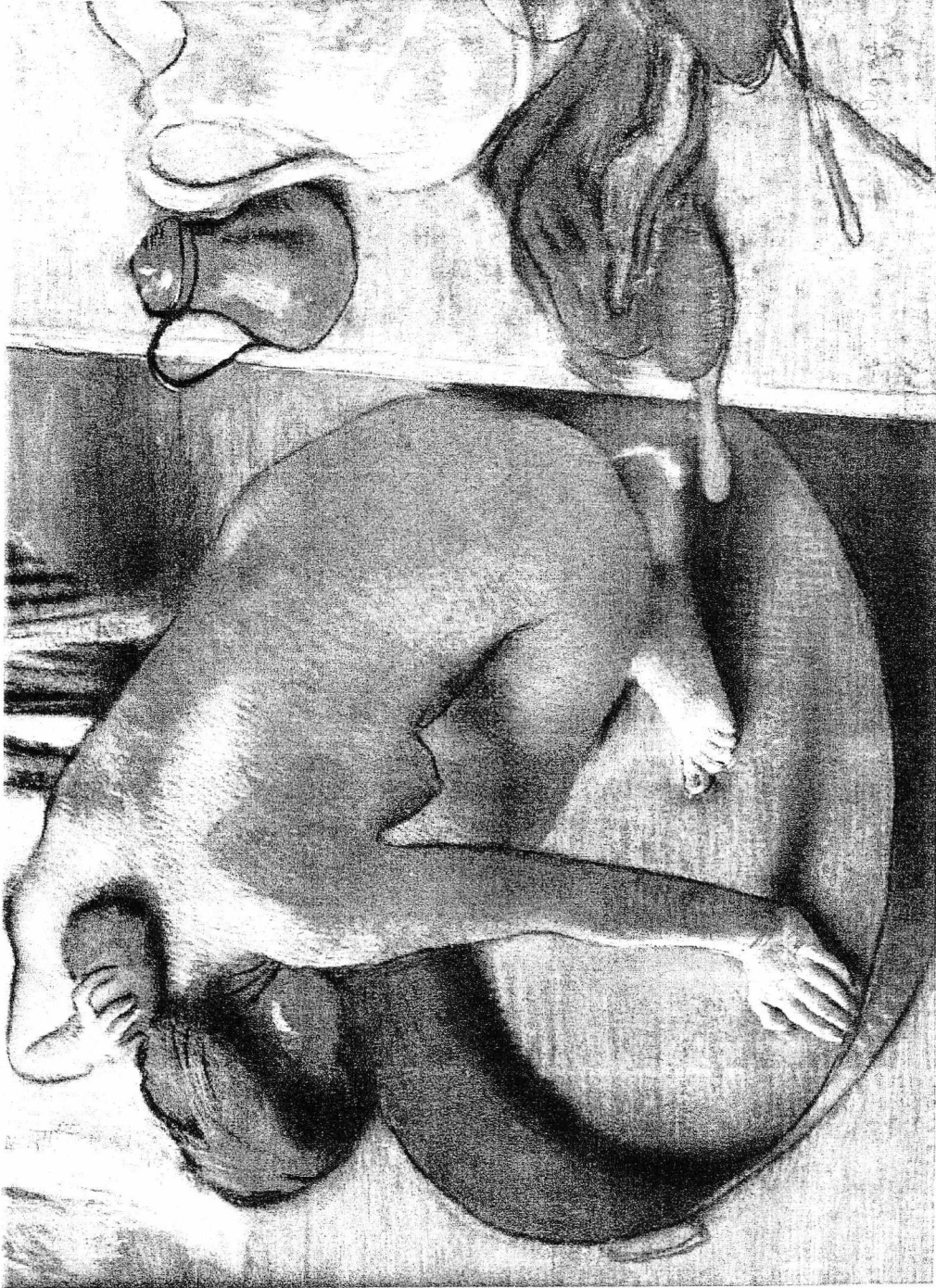

Figure 53.



Figure 54.



Figure 55.





Figure 56.

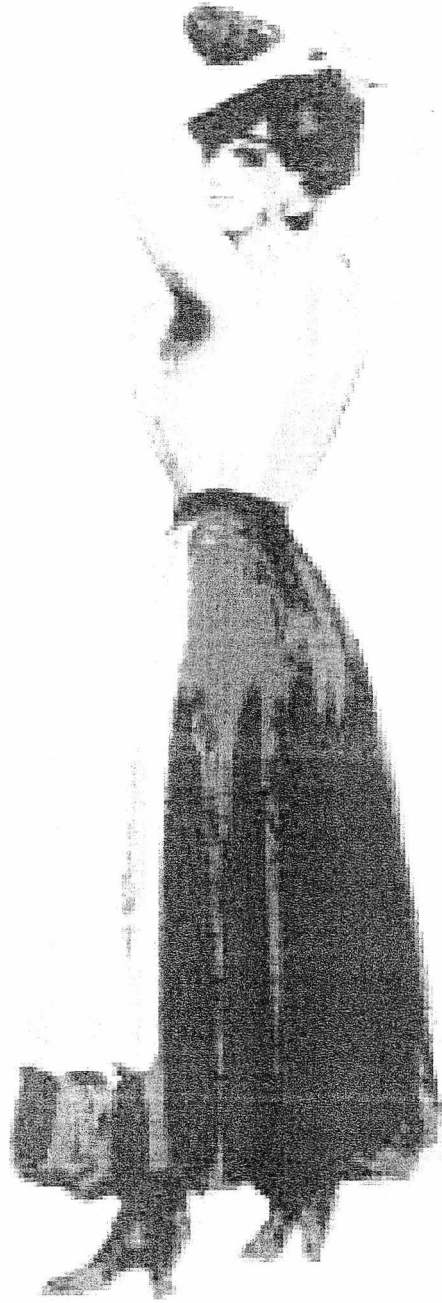

Figure 57.



Figure 58.



Figure 59.



Figure 60.



Figure 61.

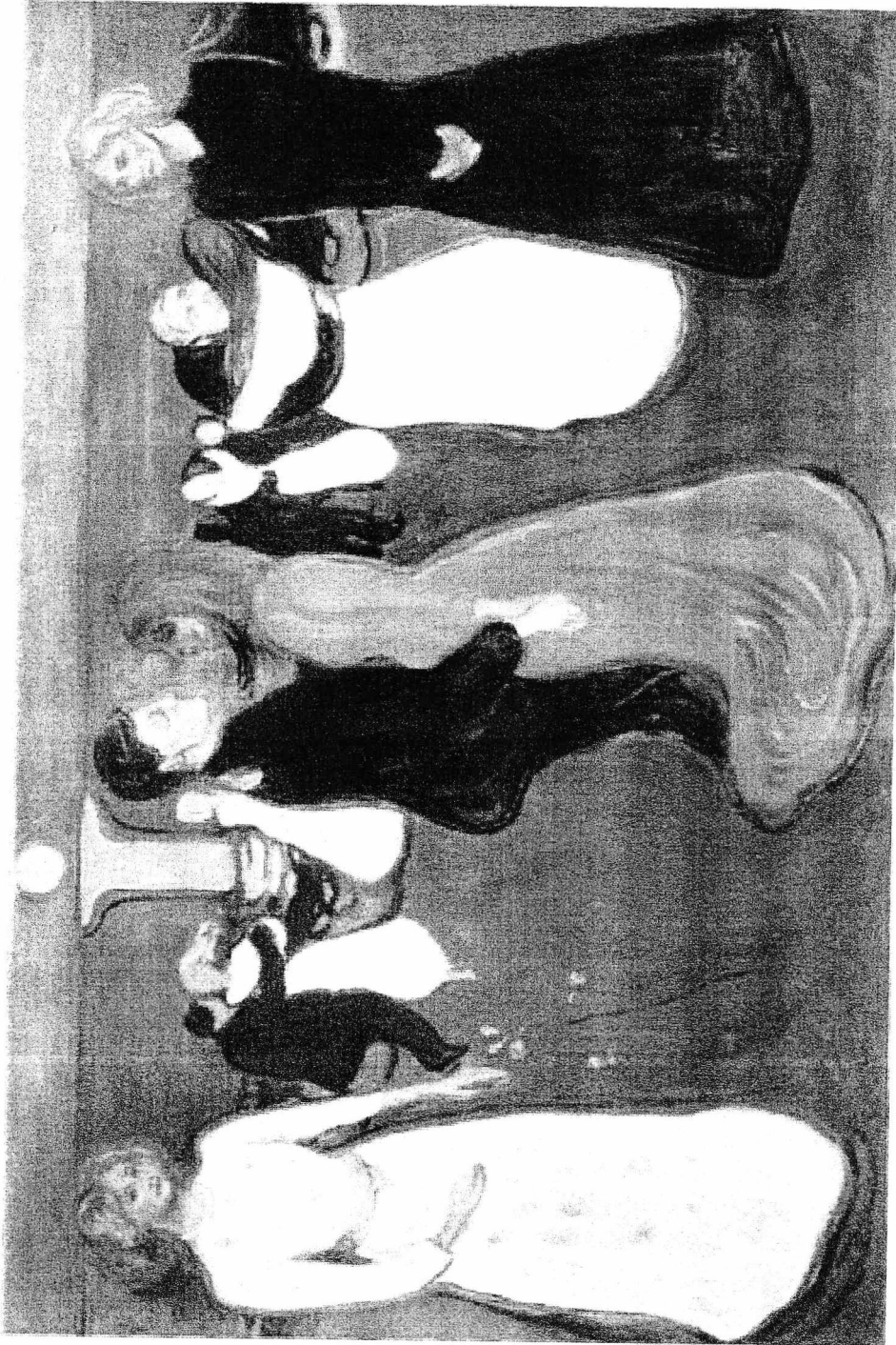

Figure 62.



Figure 63.





Figure 64.

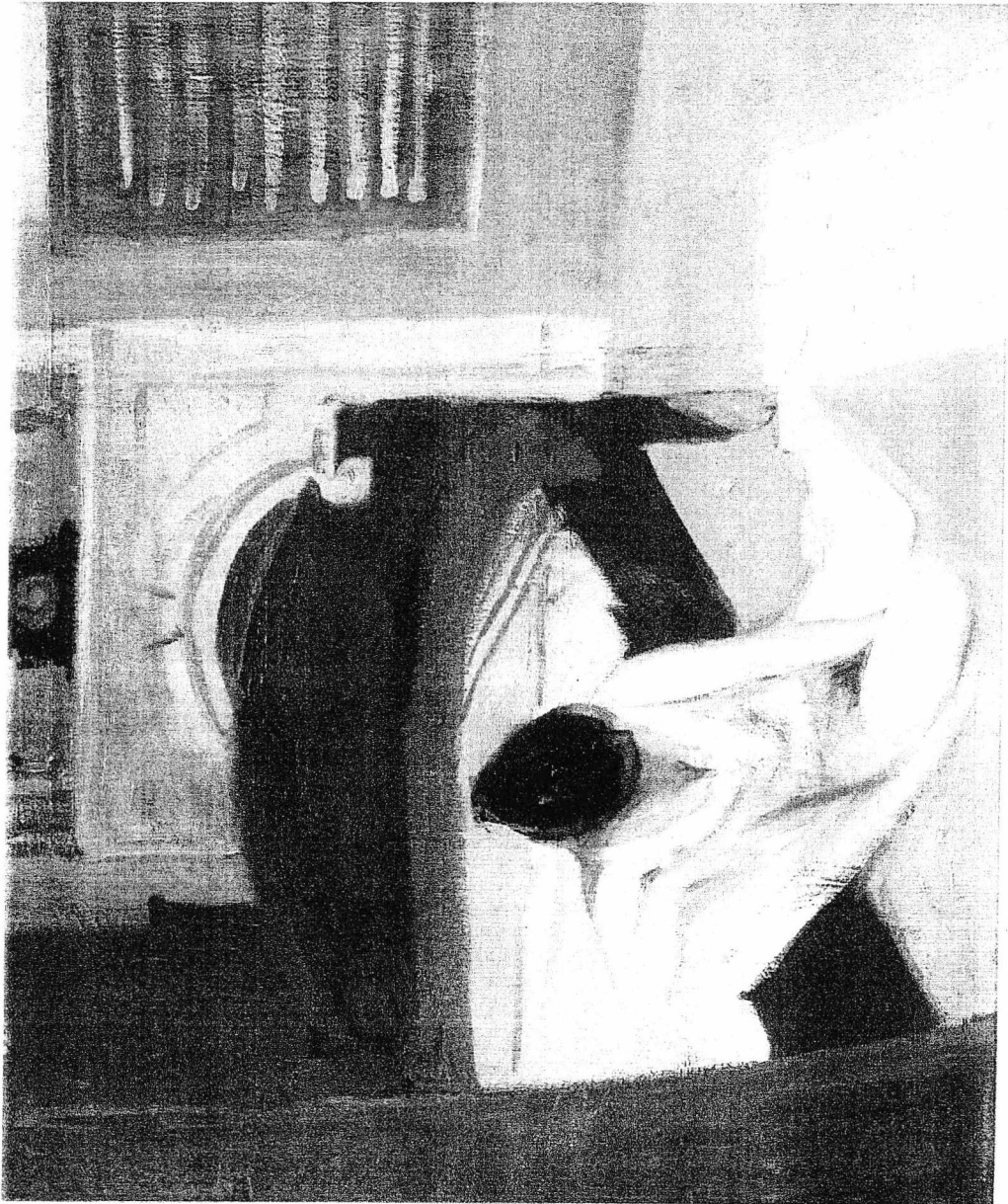

Figure 65.

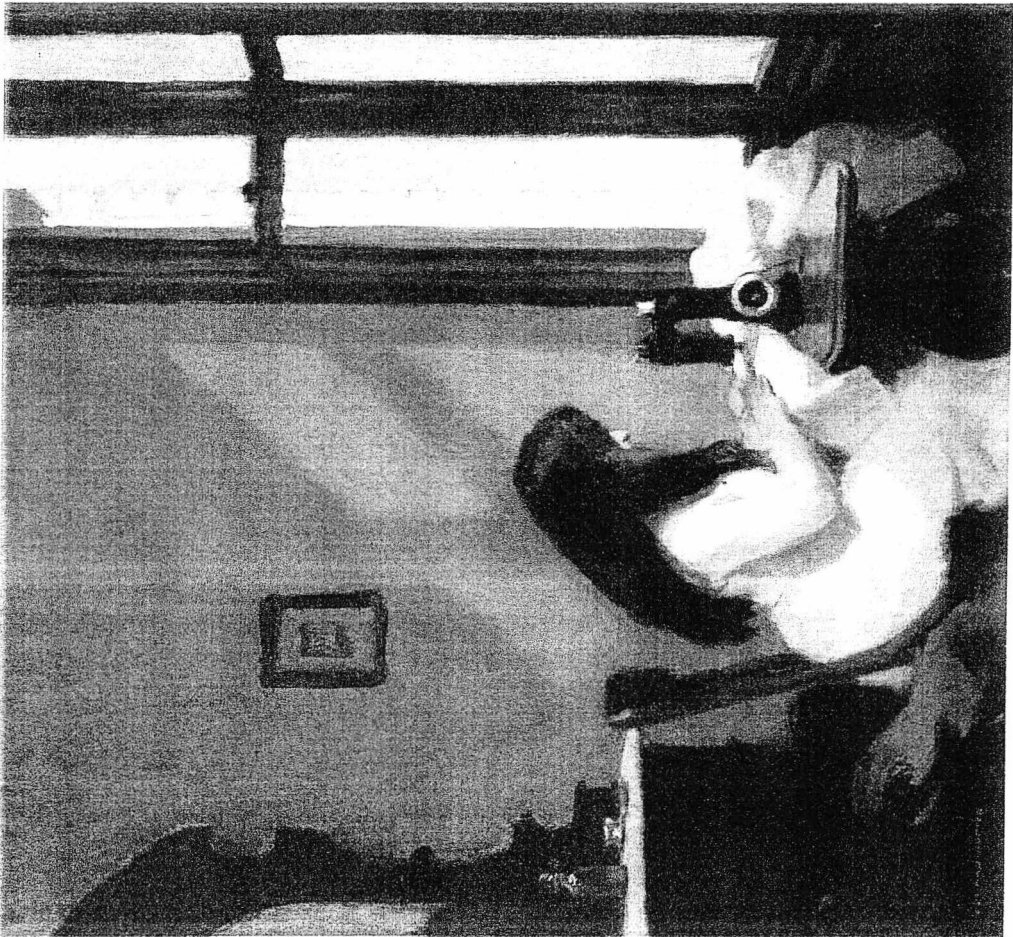

Figure 66.

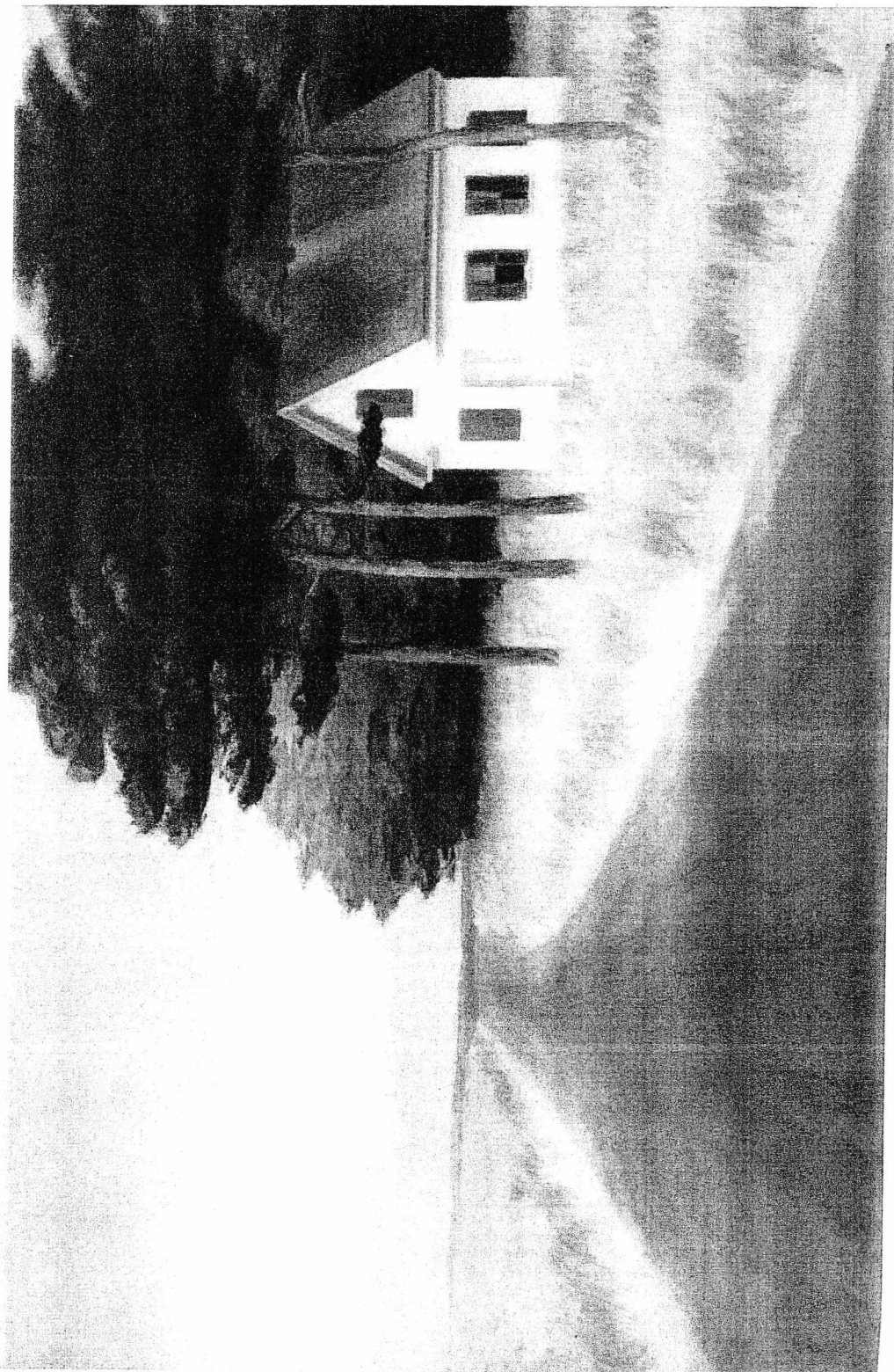

Figure 67.



Figure 68.

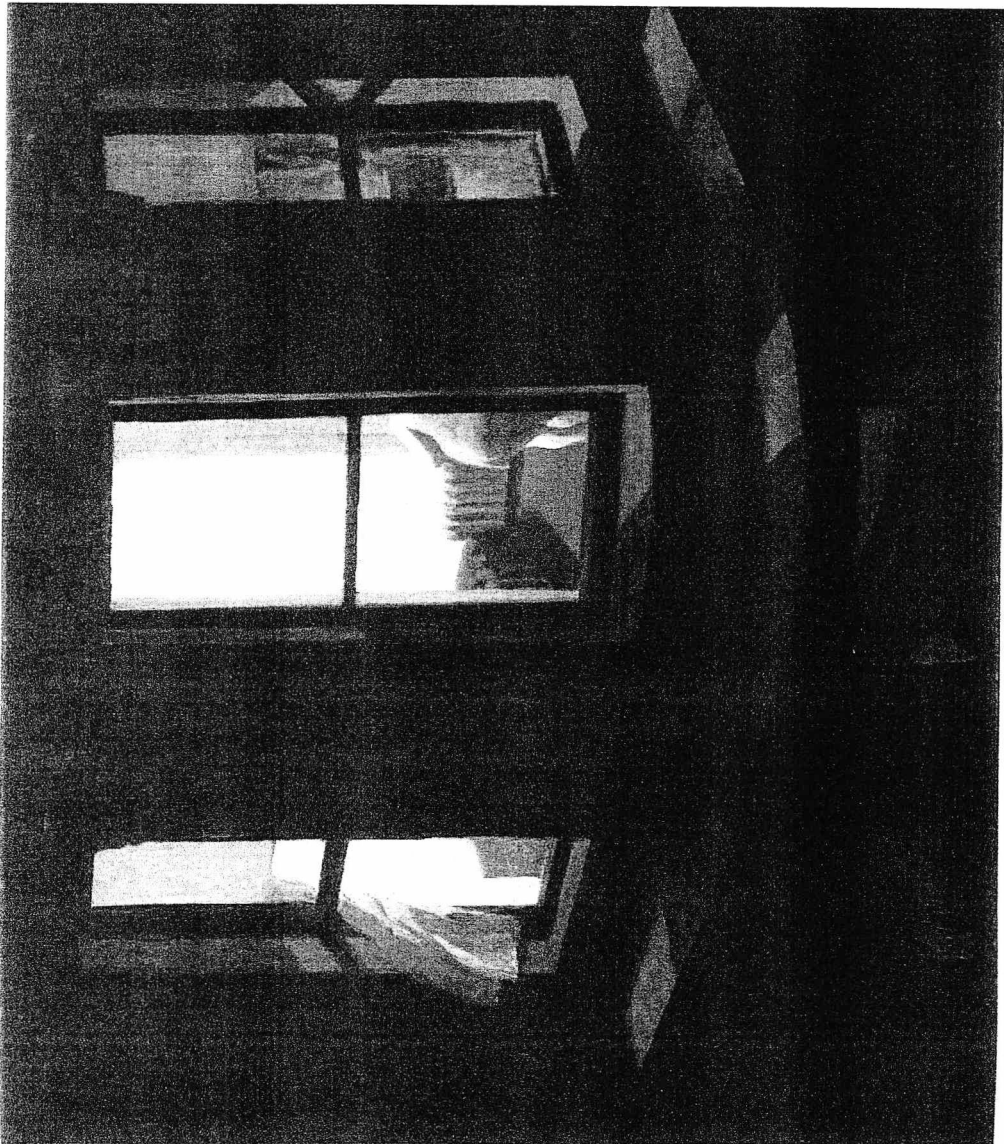

Figure 69.

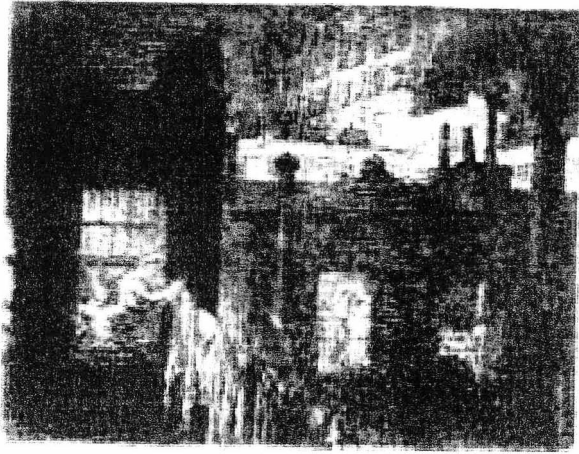

Figure 70.



Figure 71.



Figure 72.



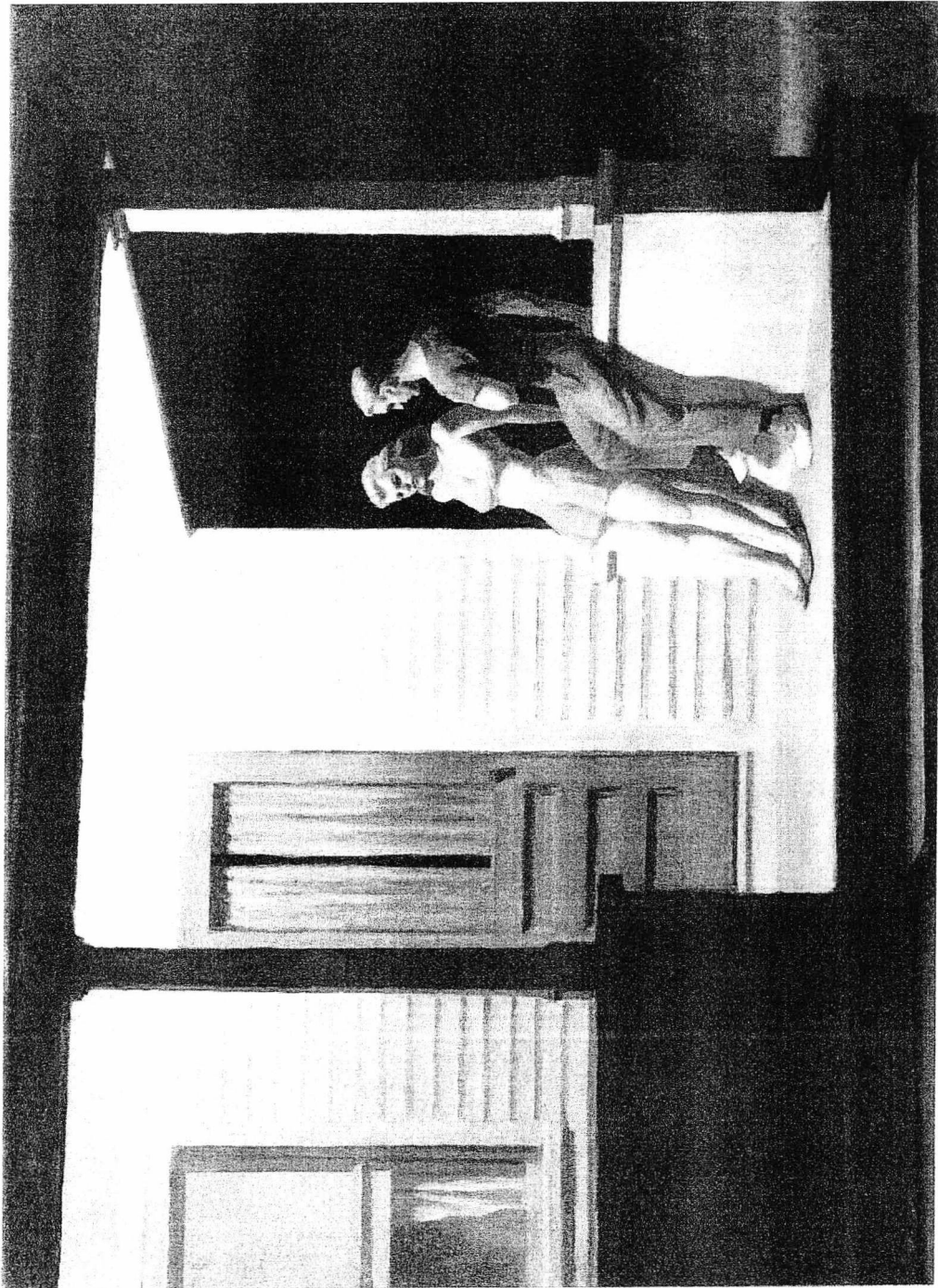

Figure 73.

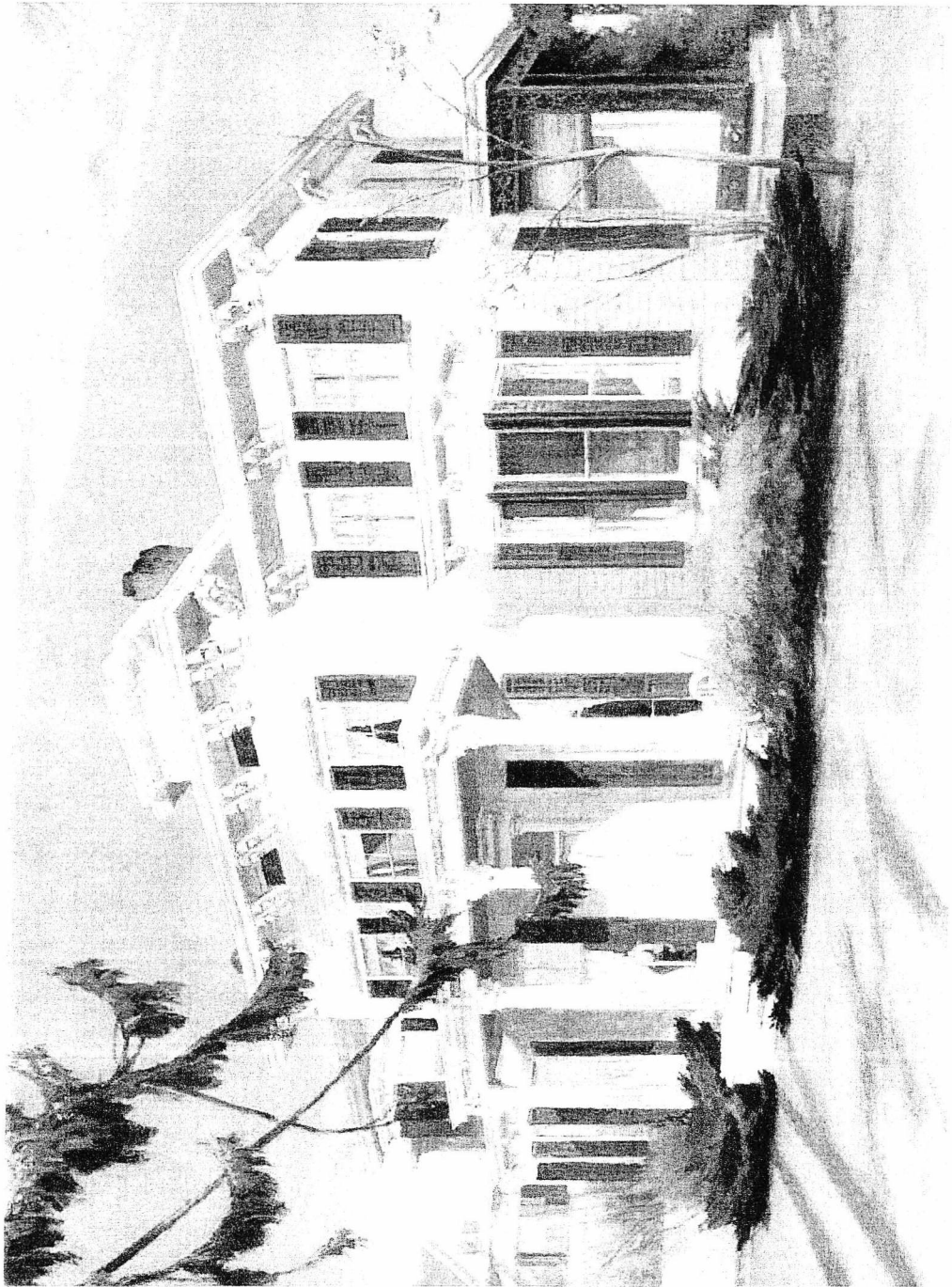

Figure 74.

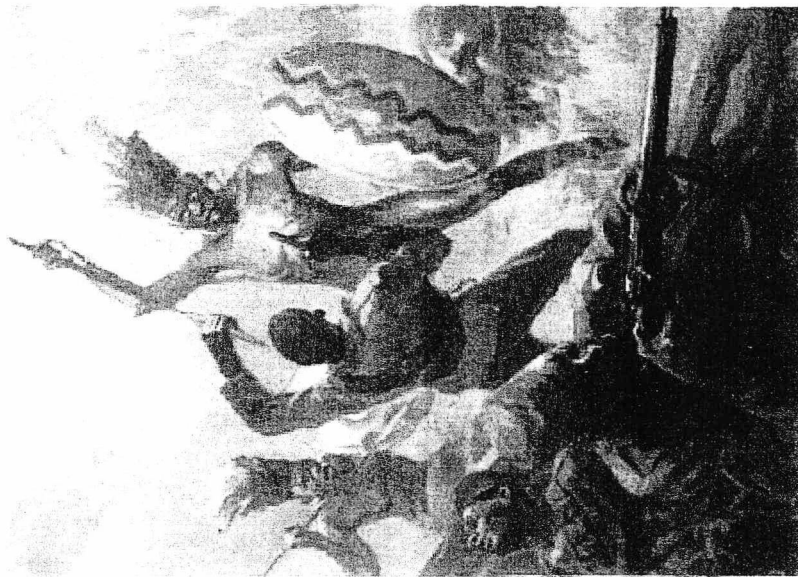

Figure 75.

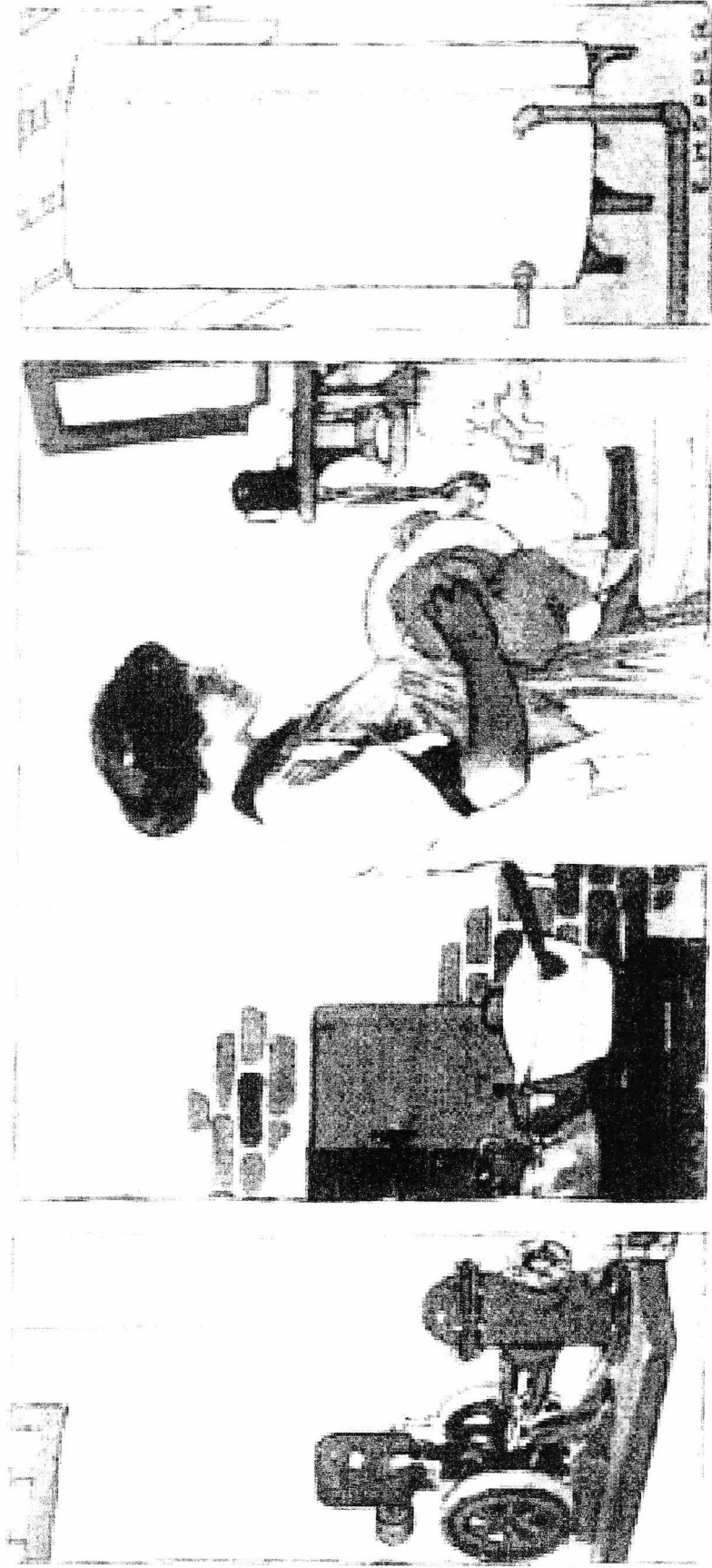

Figure 76.

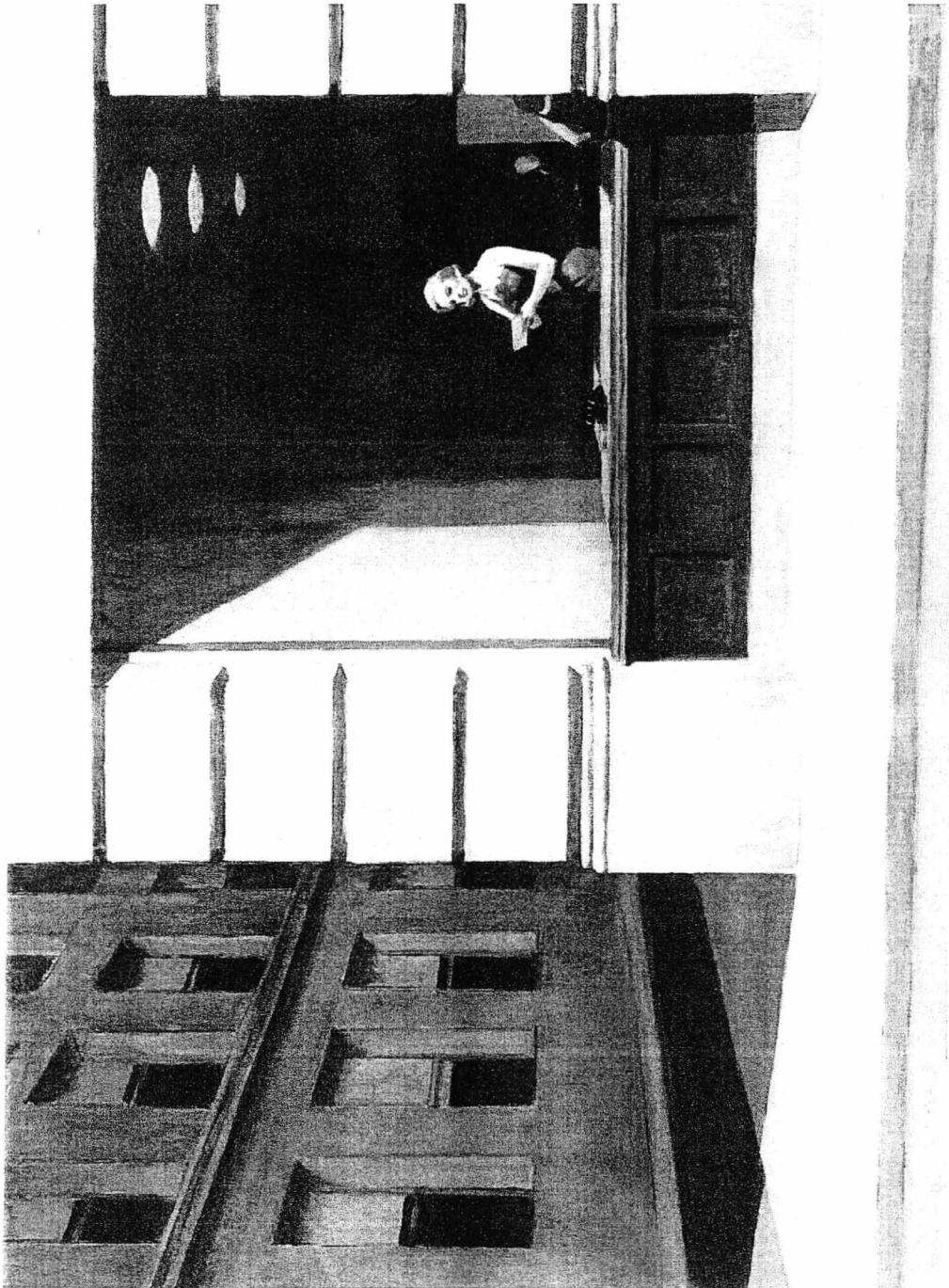

Figure 77.



Figure 78.



Figure 79.

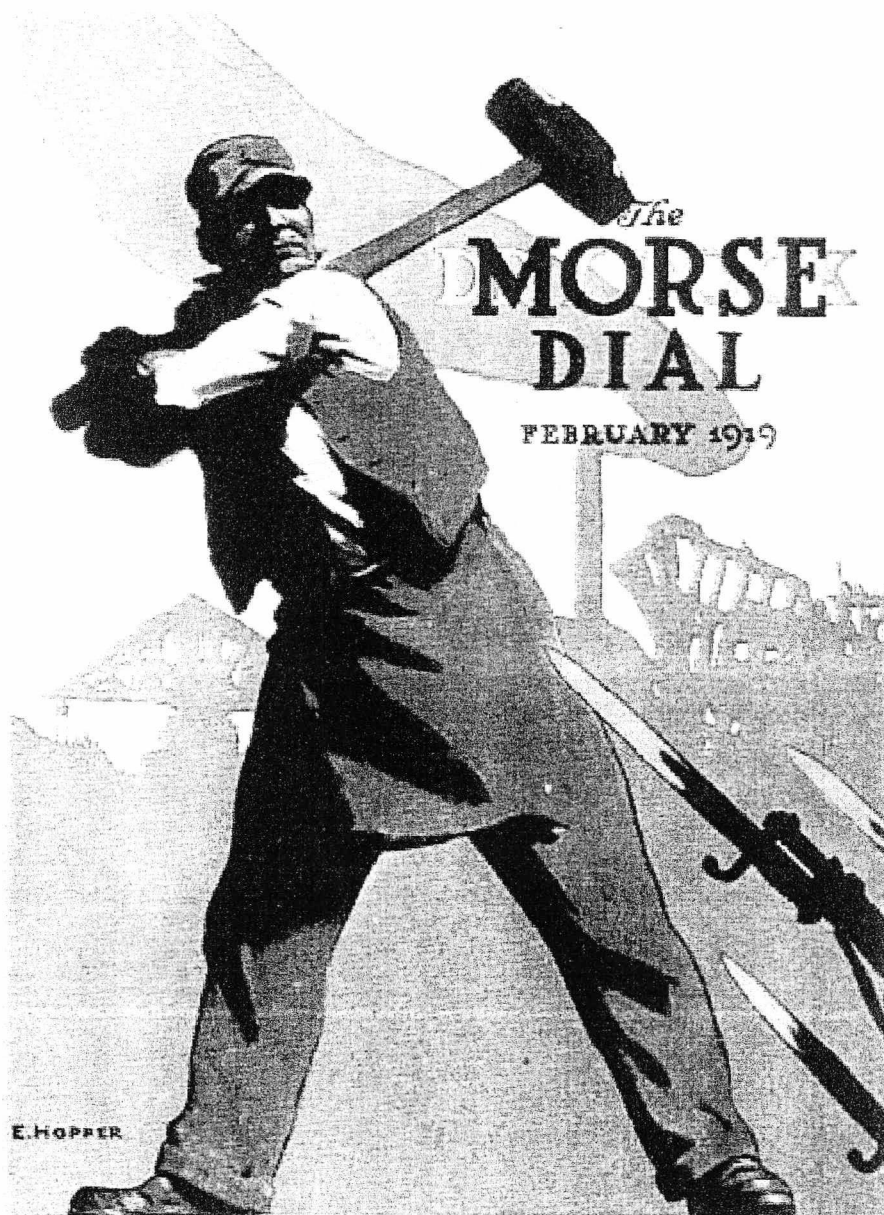

Figure 80.





Figure 81.



Figure 82.



Figure 83.

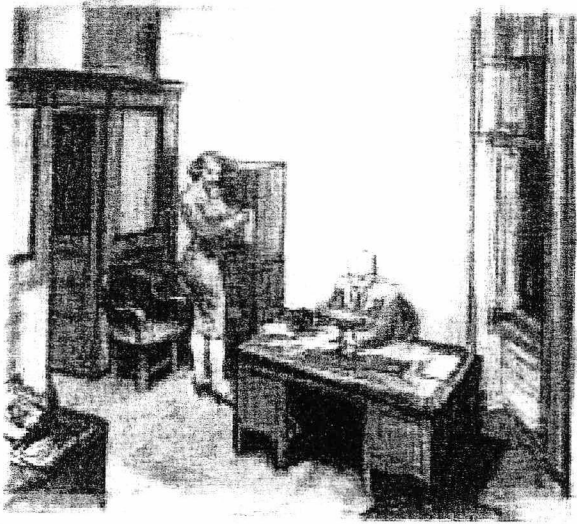

Figure 84.



Figure 85.

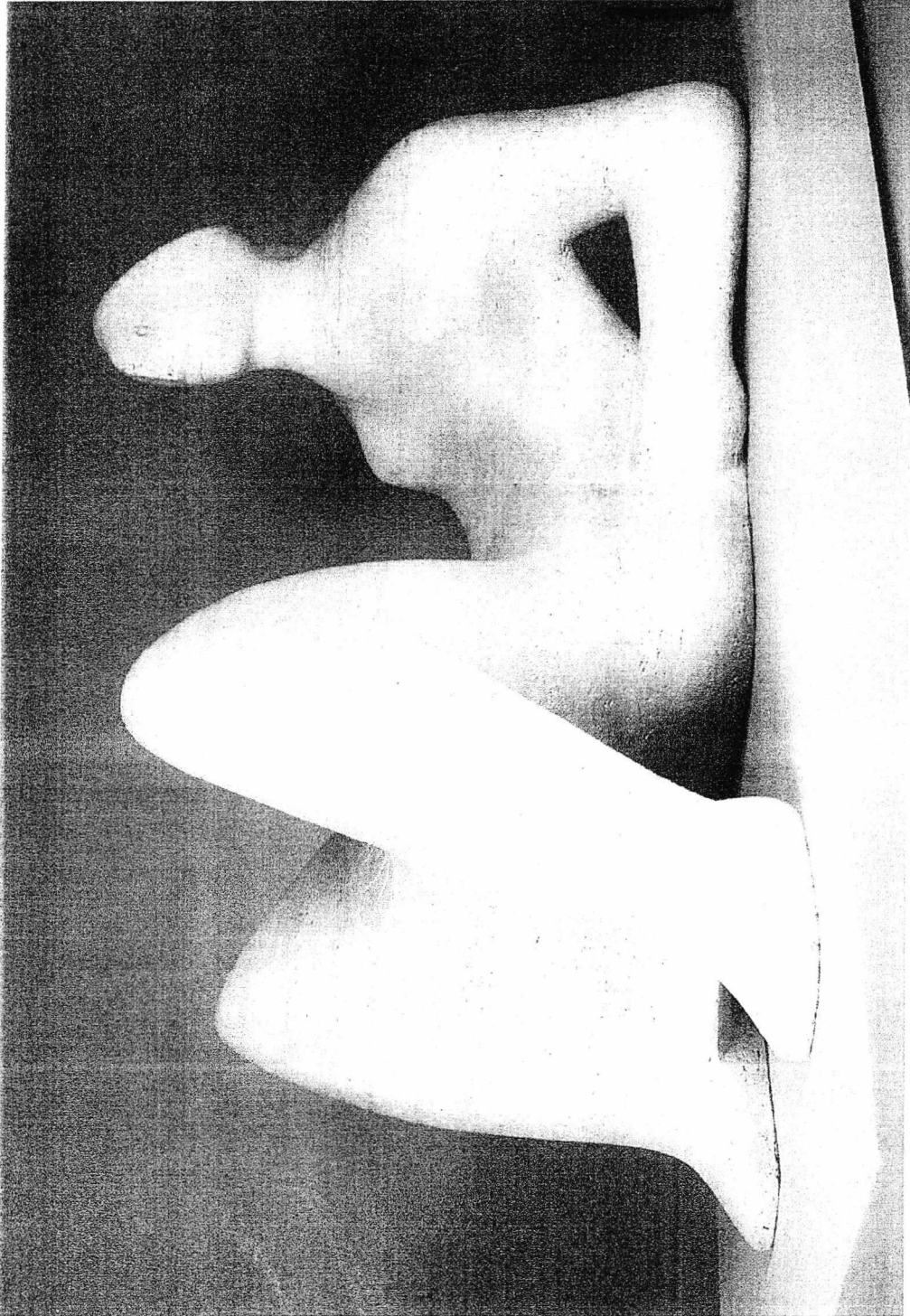

Figure 86.

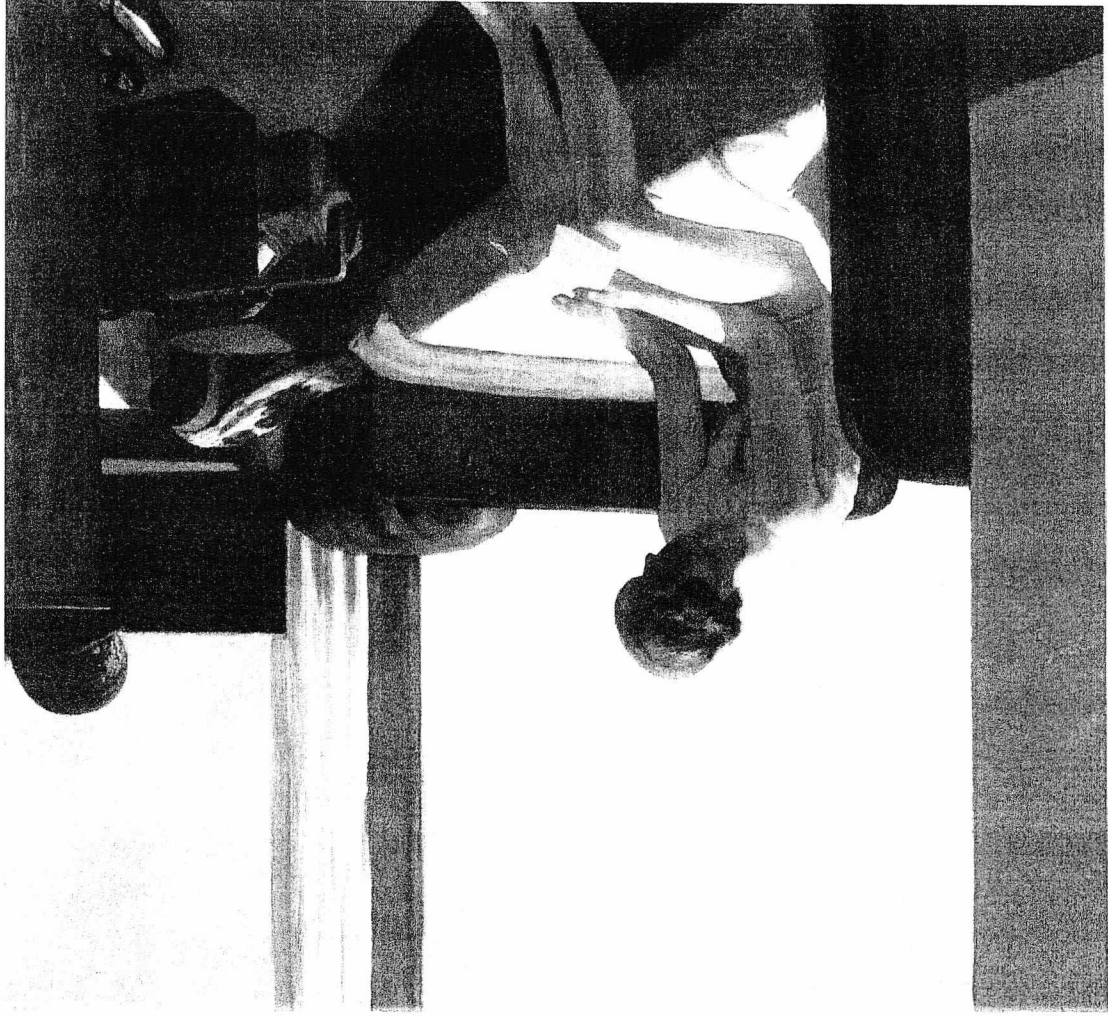

Figure 87.

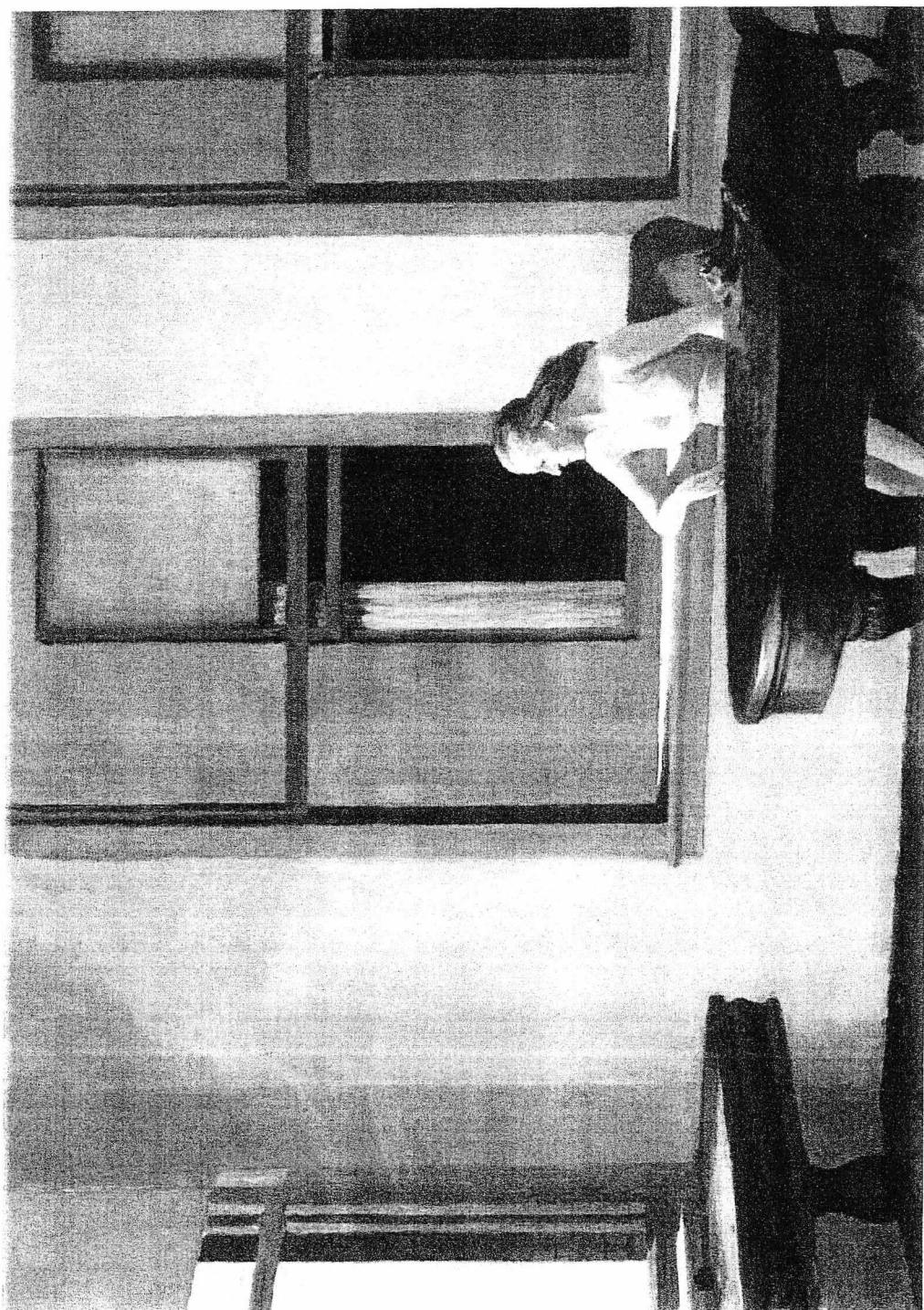
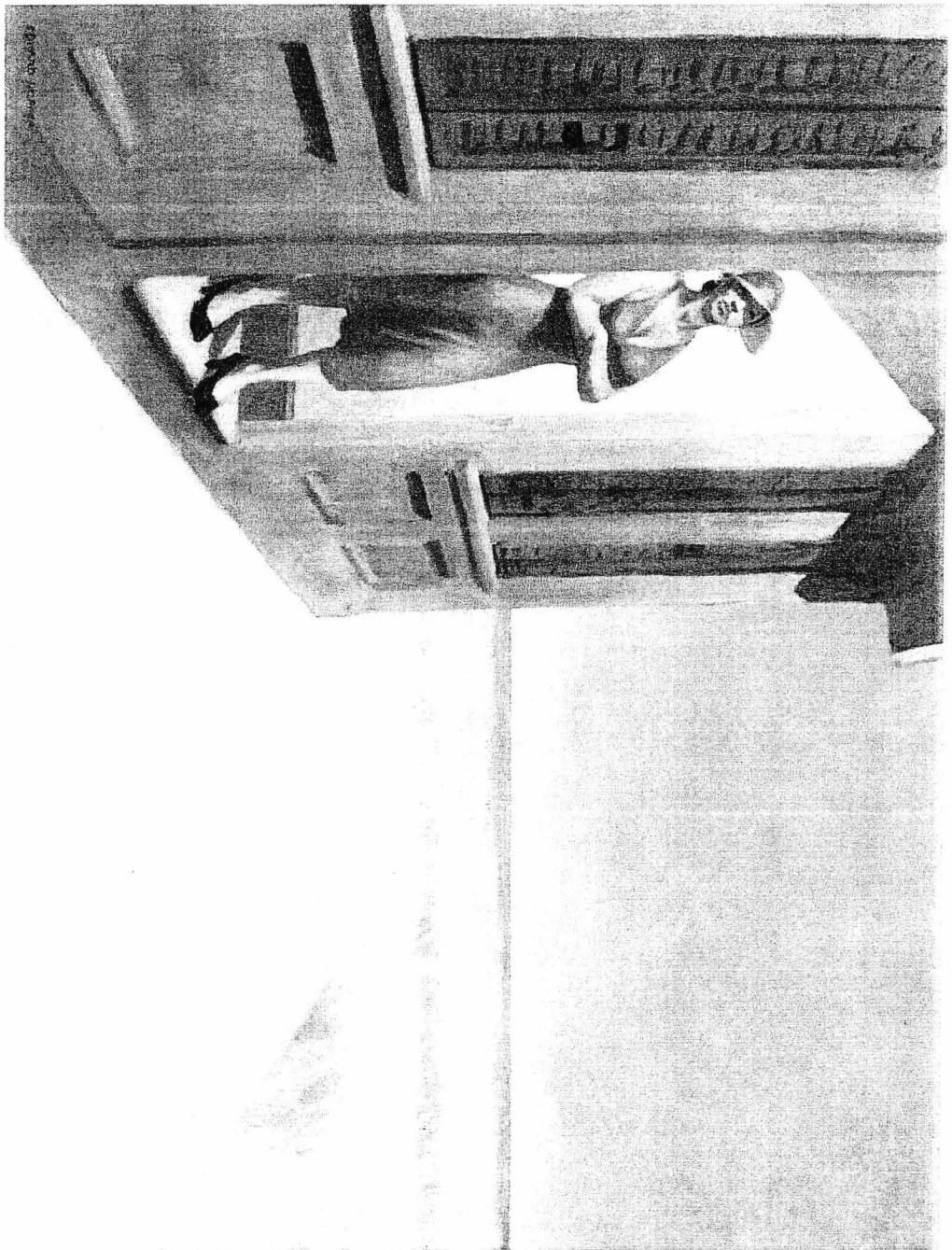

Figure 88.

Figure 89.





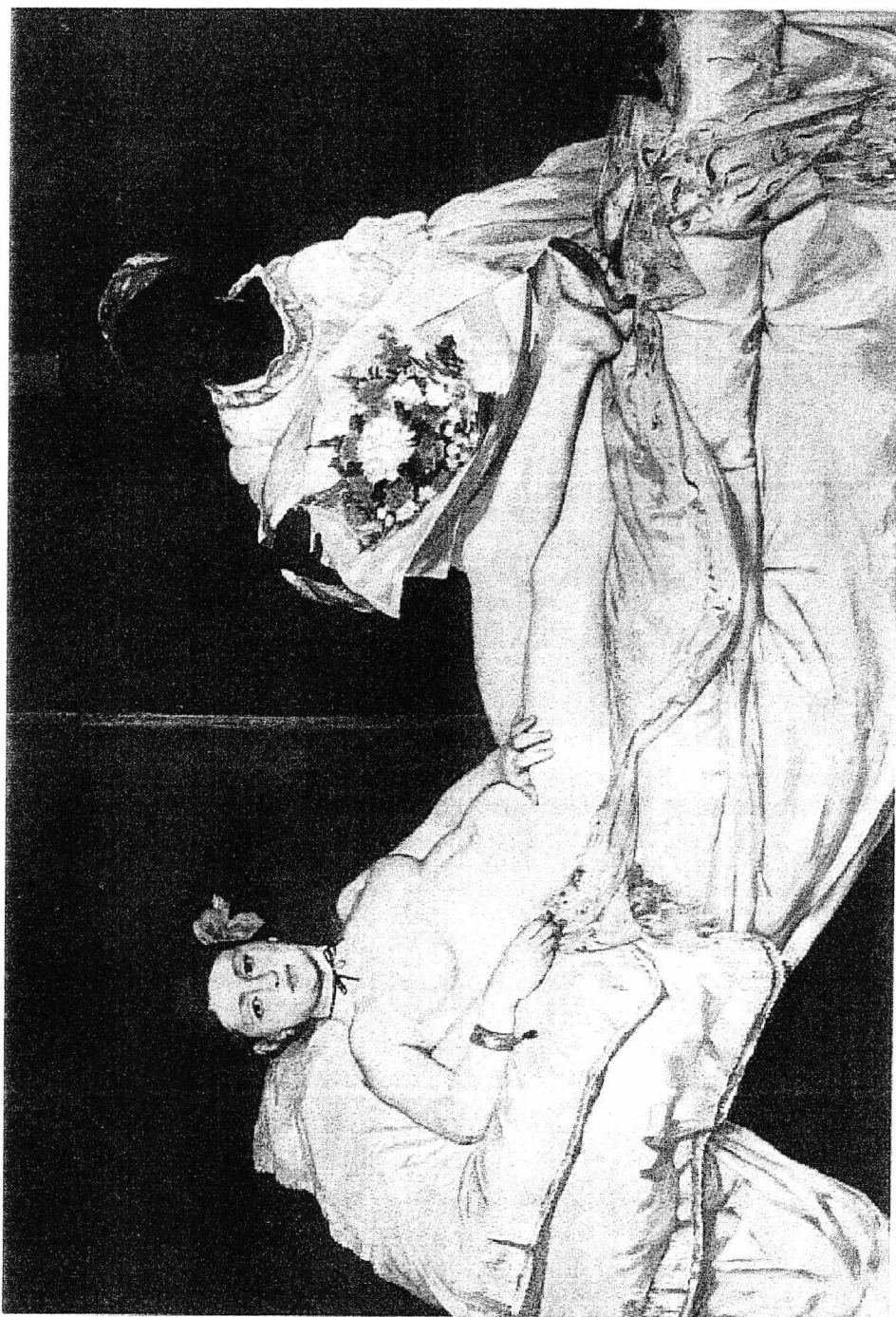

Figure 90.



Figure 91.

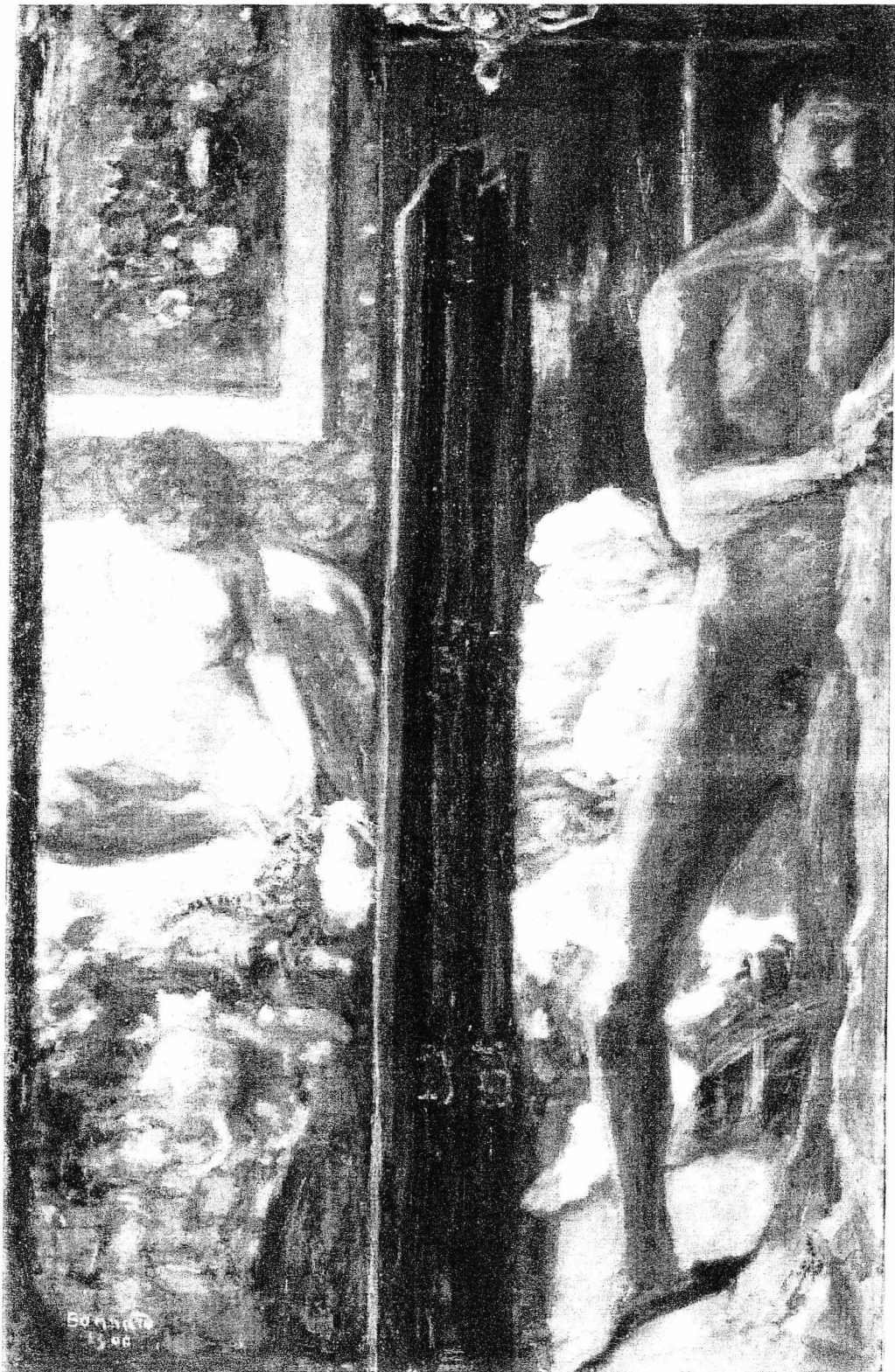

Figure 92.



Figure 93.



Figure 94.



Figure 95.



*à Mlle. Jo.  
de Valenciennes*

Un vaste et tendre Du firmement  
À poësement Que l'astre i'èbe  
Semble descendu C'est l'heure esquisse

Figure 96.

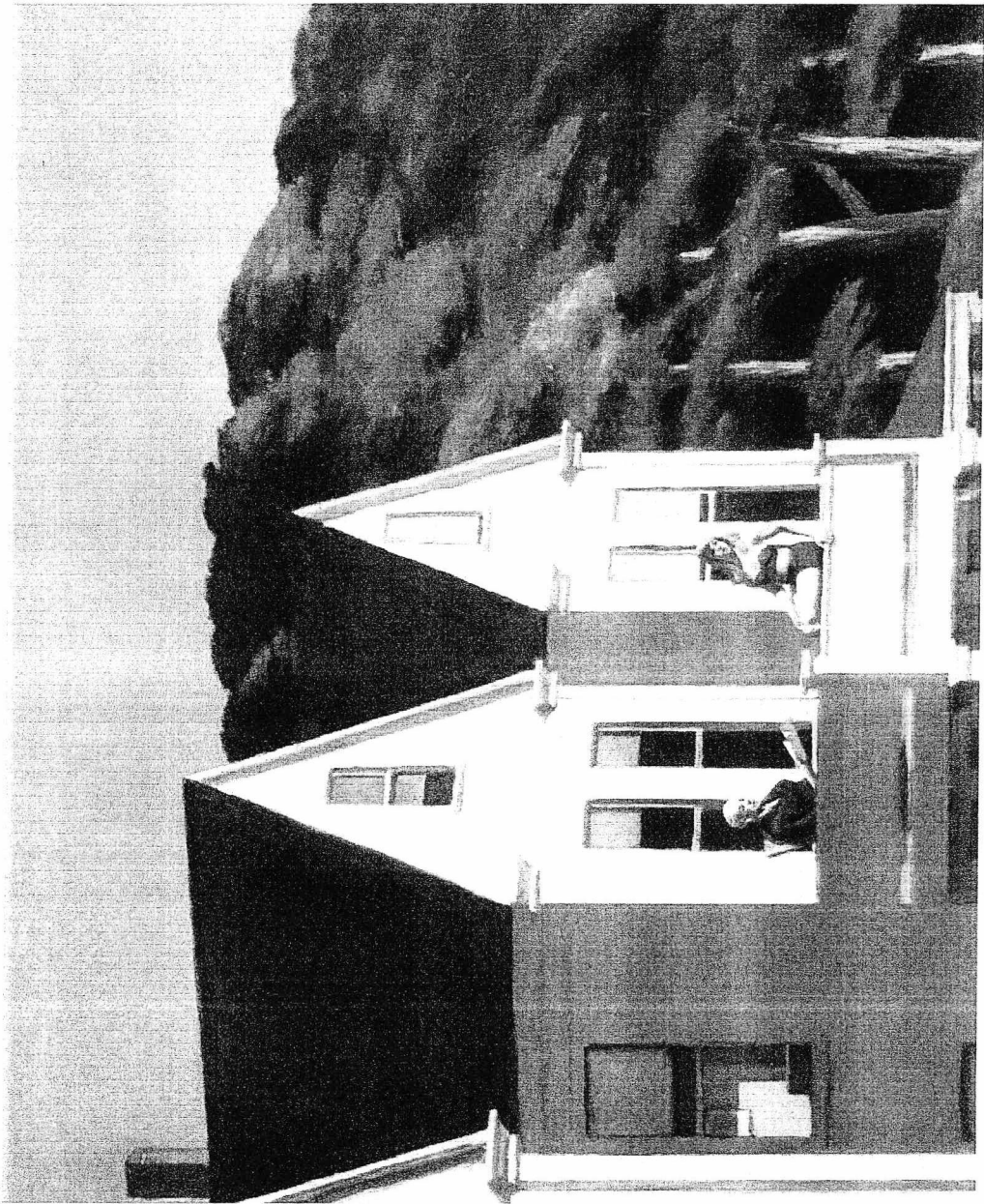

Figure 97.



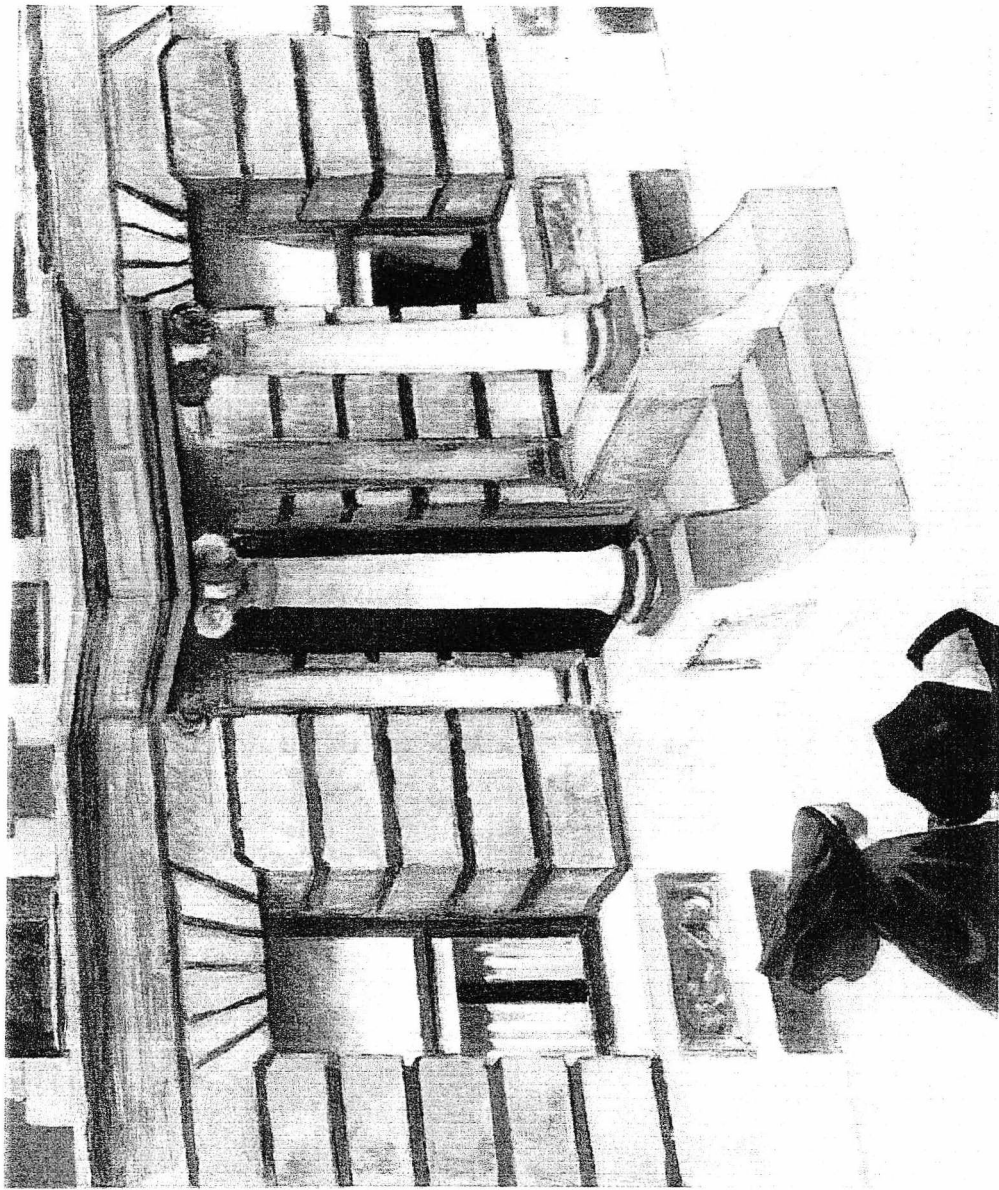

Figure 98.



Freddy  
at age  
of  $6\frac{1}{2}$

Figure 99.

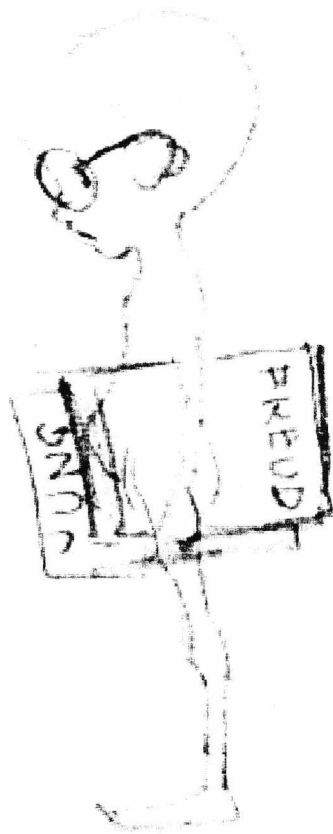

Figure 100.

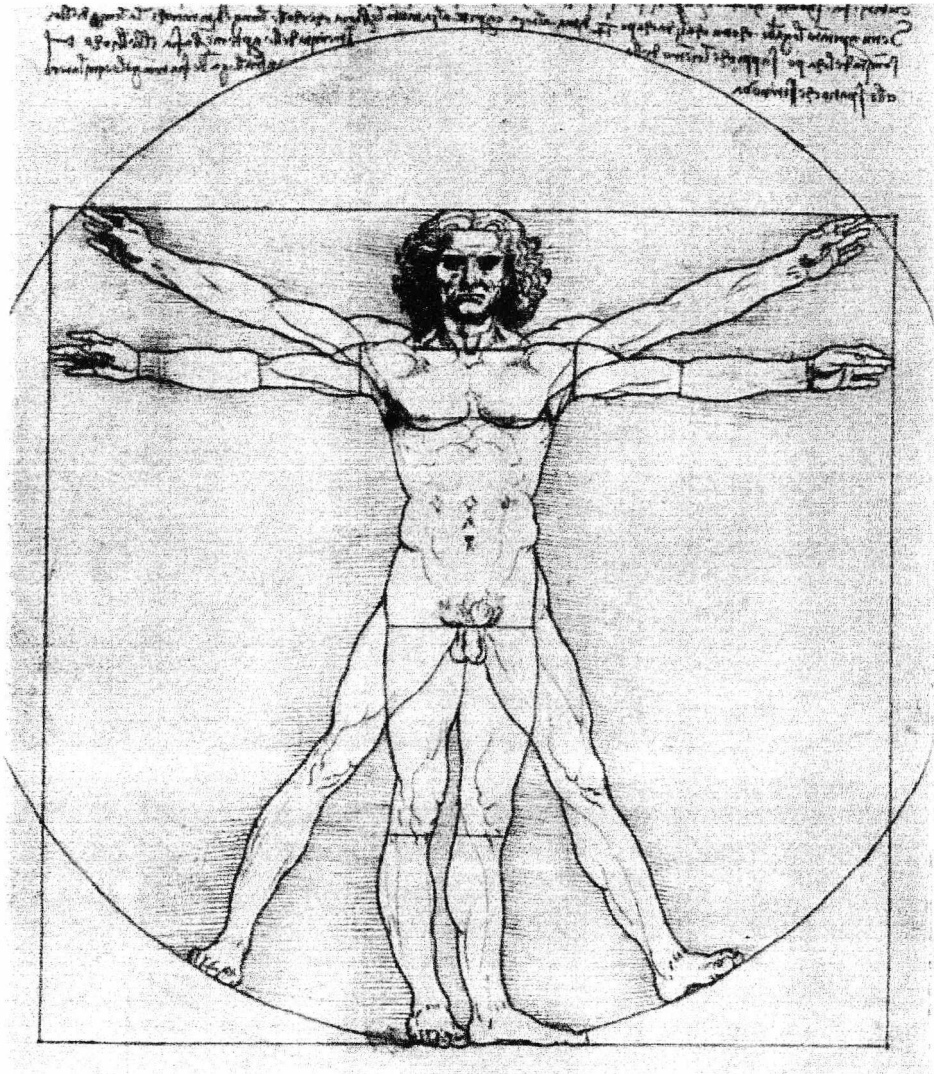

Figure 101.

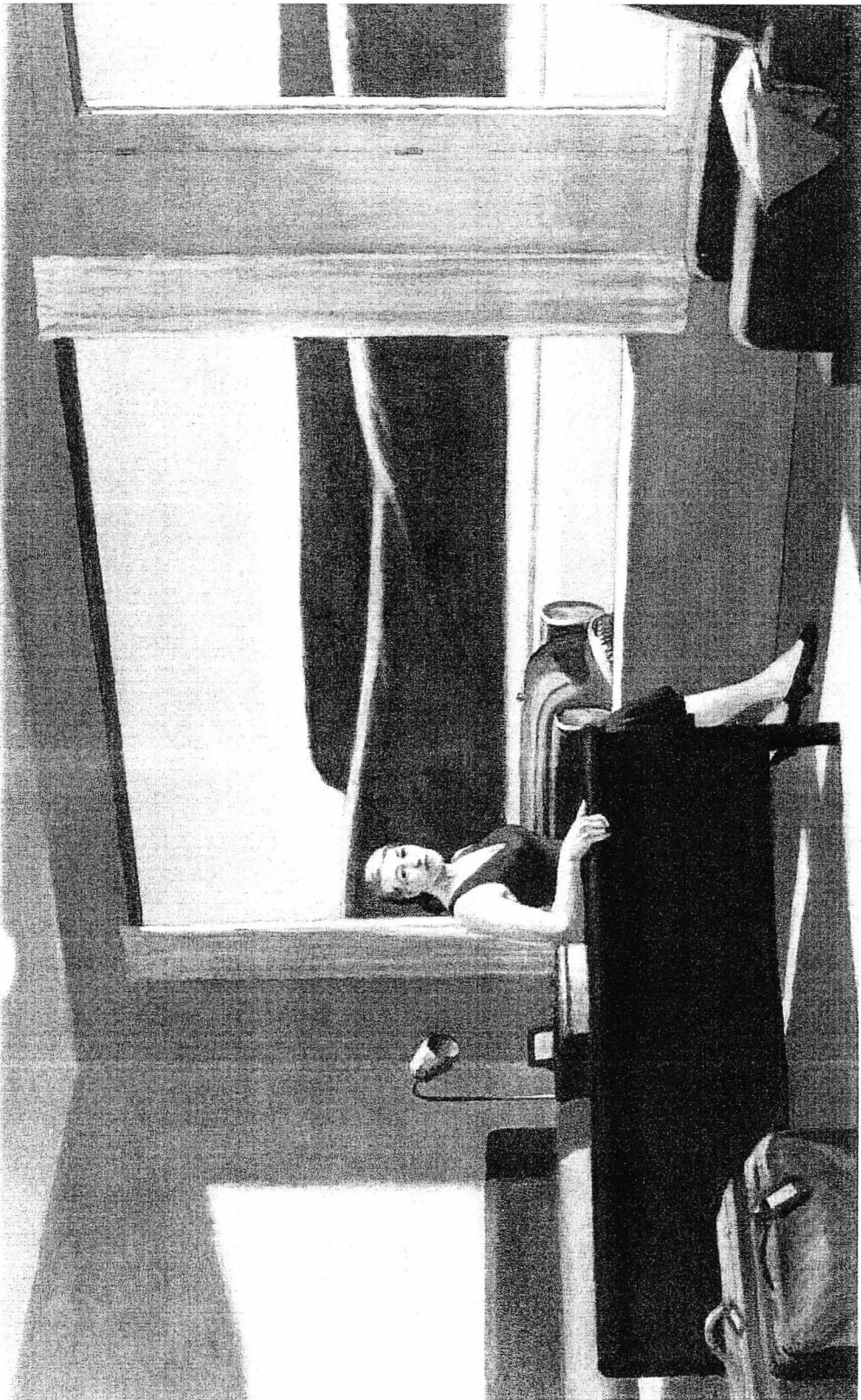

Figure 102.



Figure 103.



Figure 104.

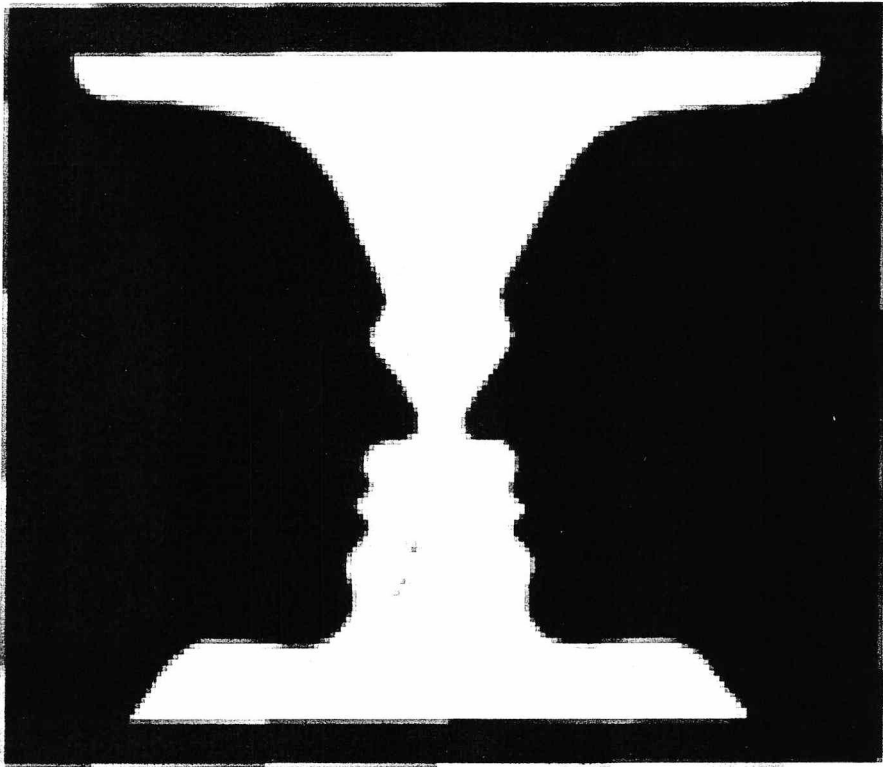

Figure 105.



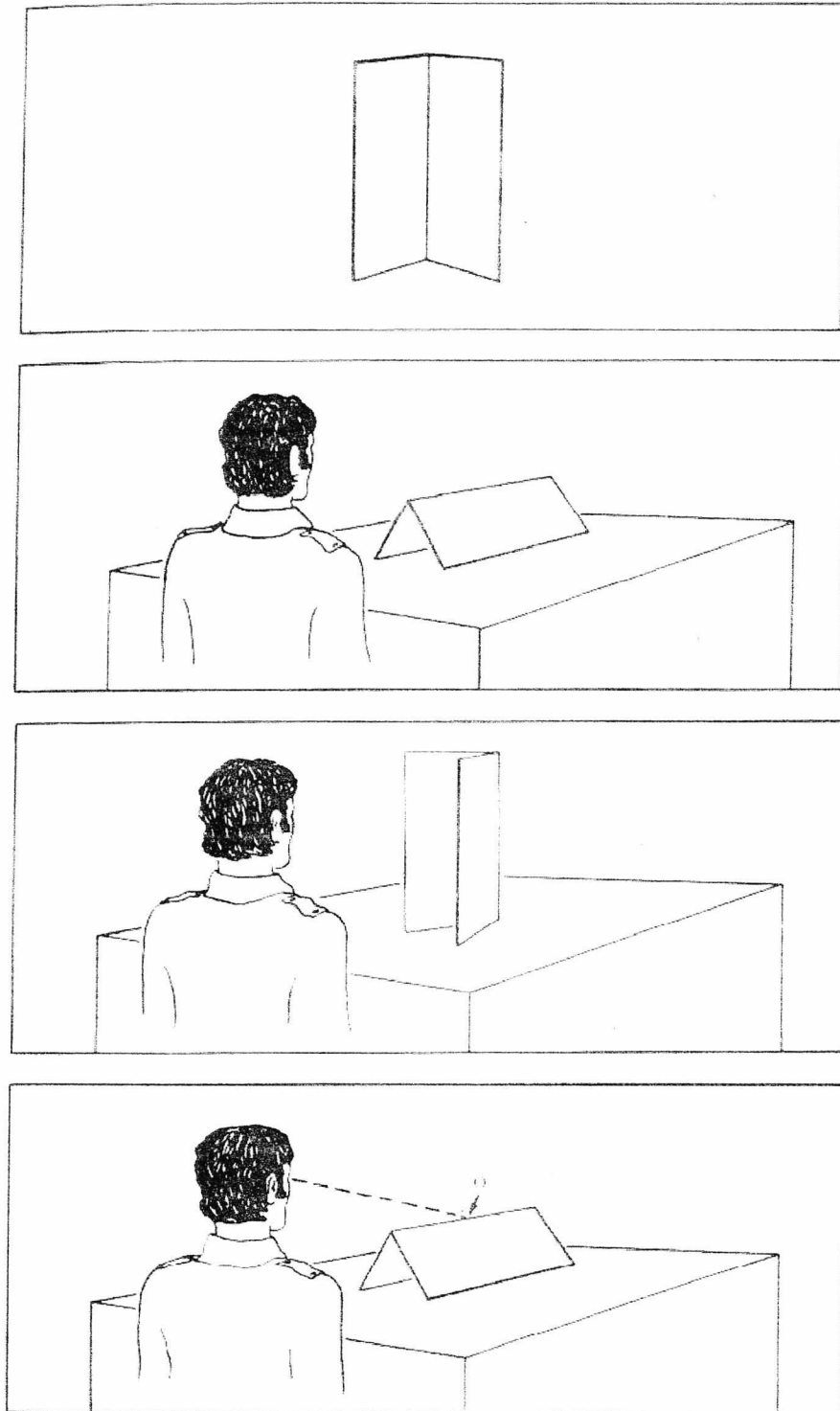

Figure 106.

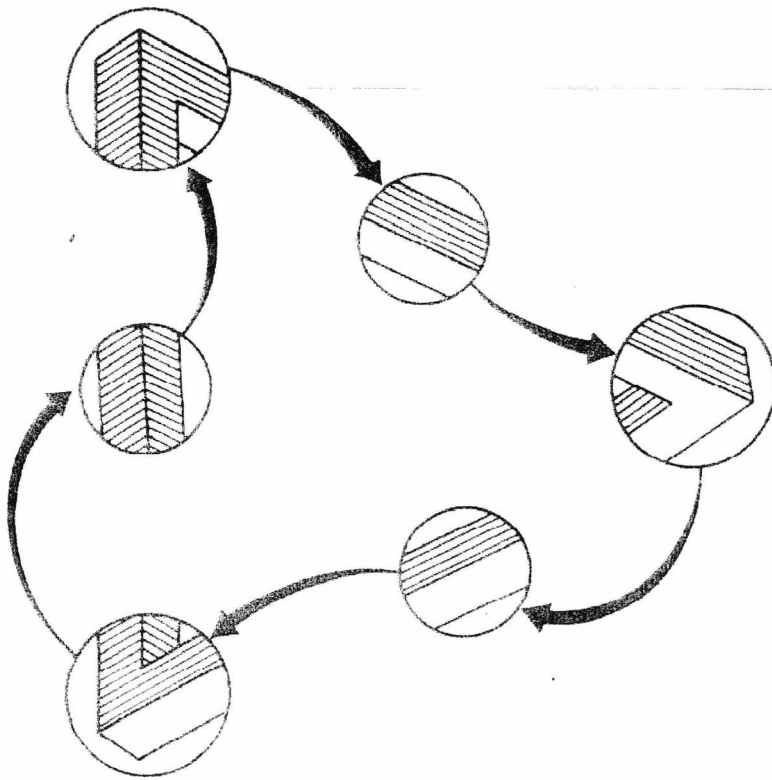
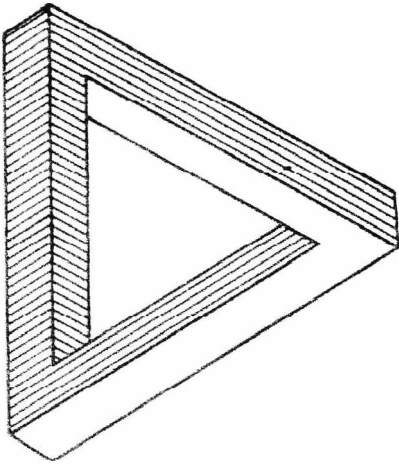

Figure 107.

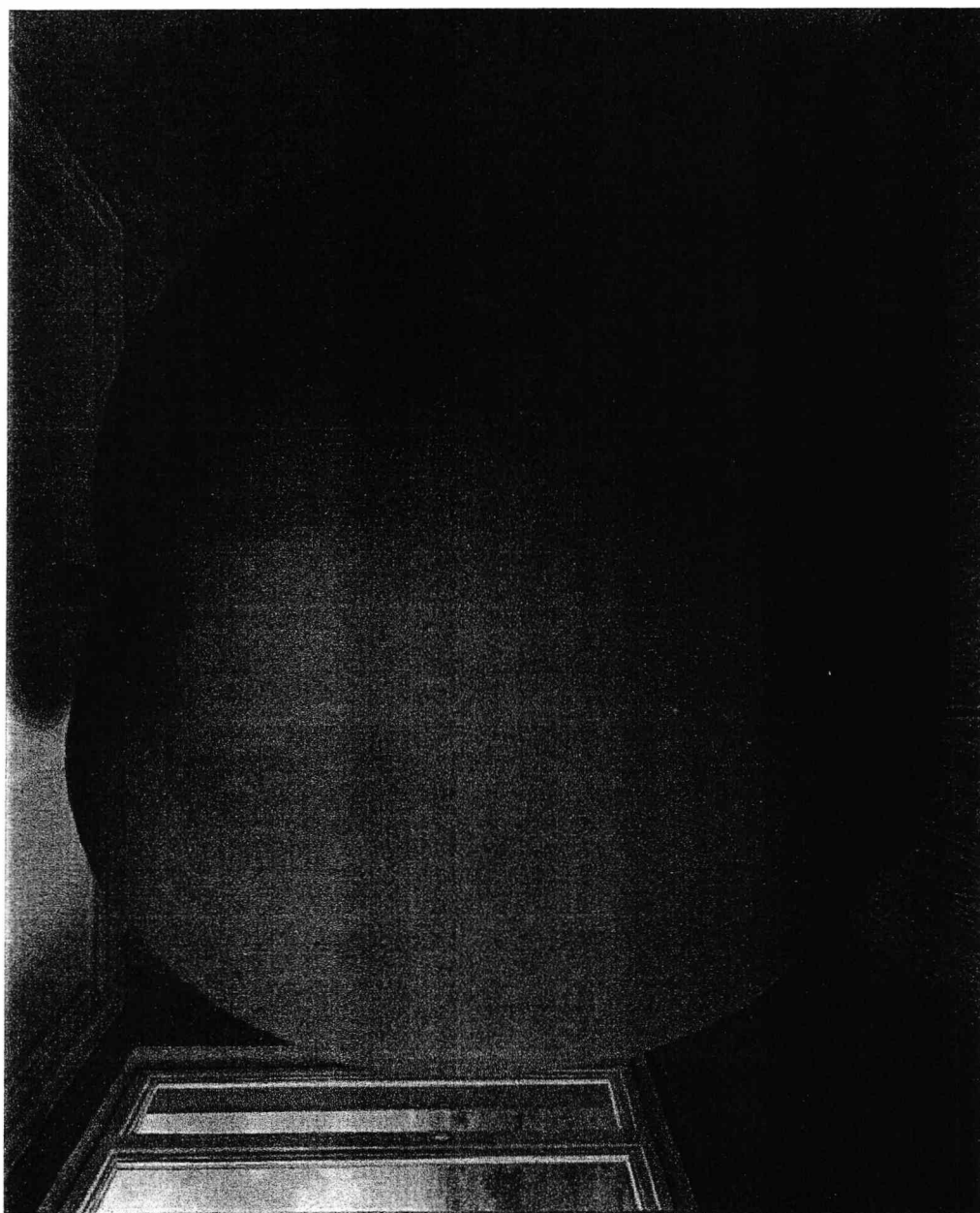

Figure 108.

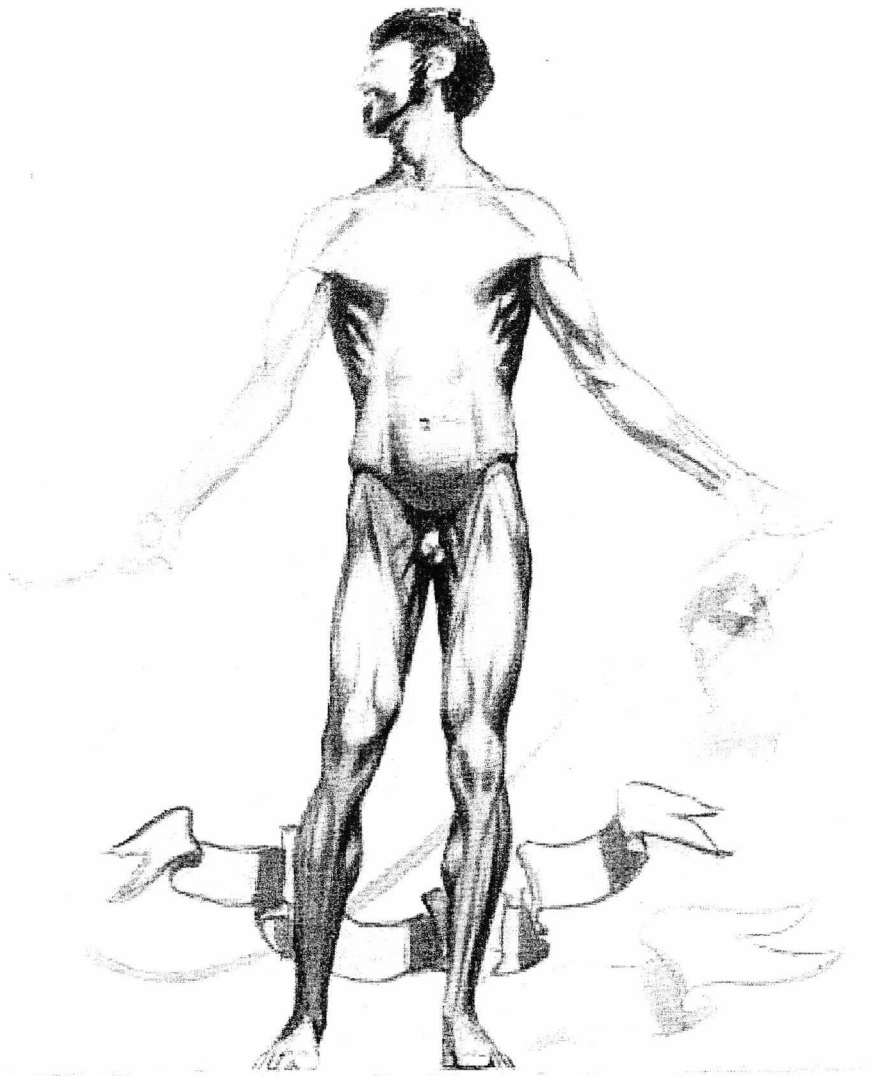

Figure 109.



Figure 110.

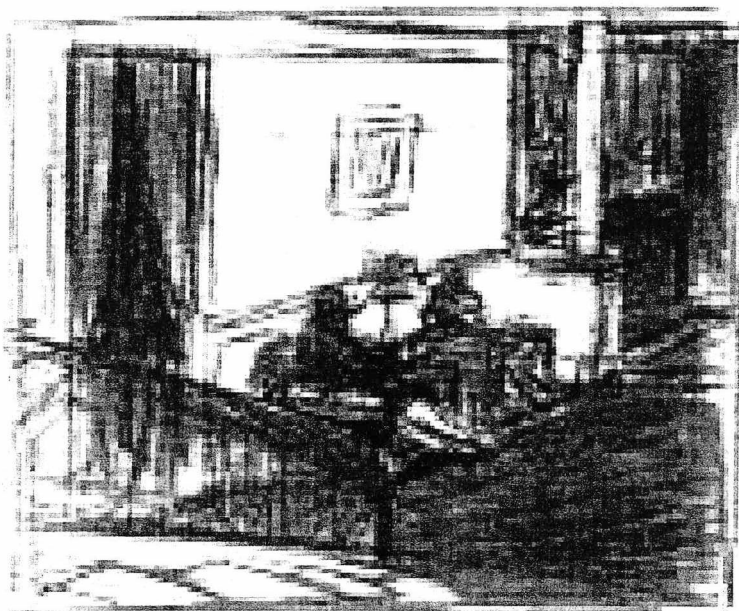

Figure 111.

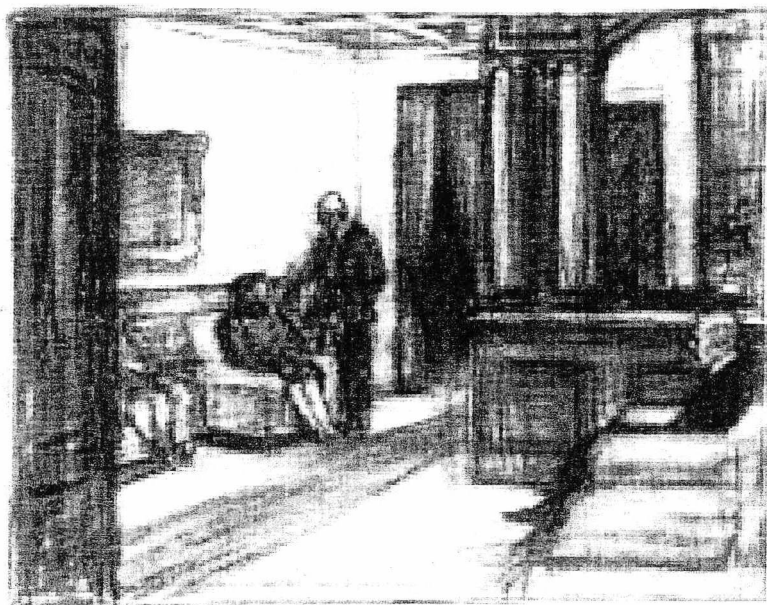

Figure 112.

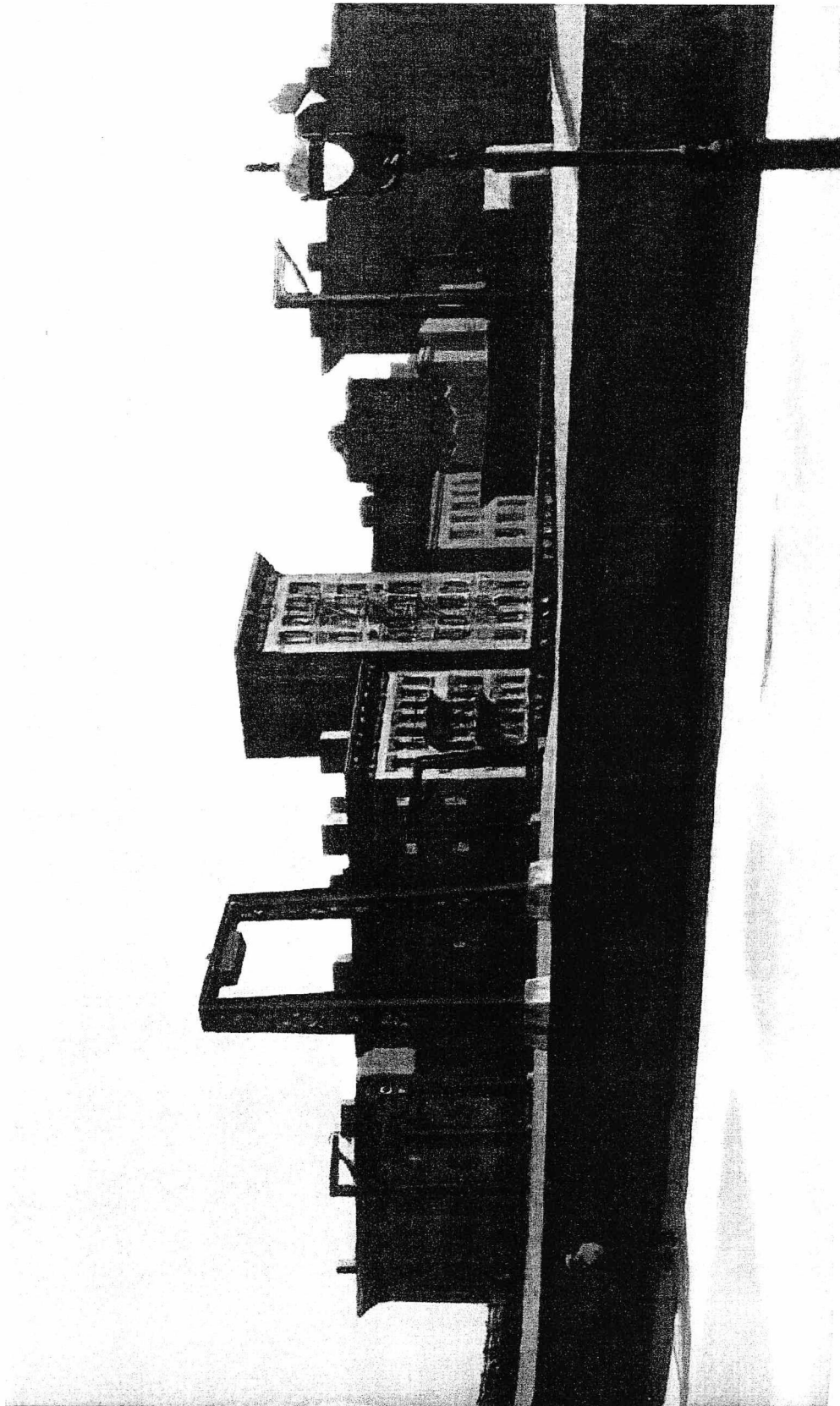

Figure 113.

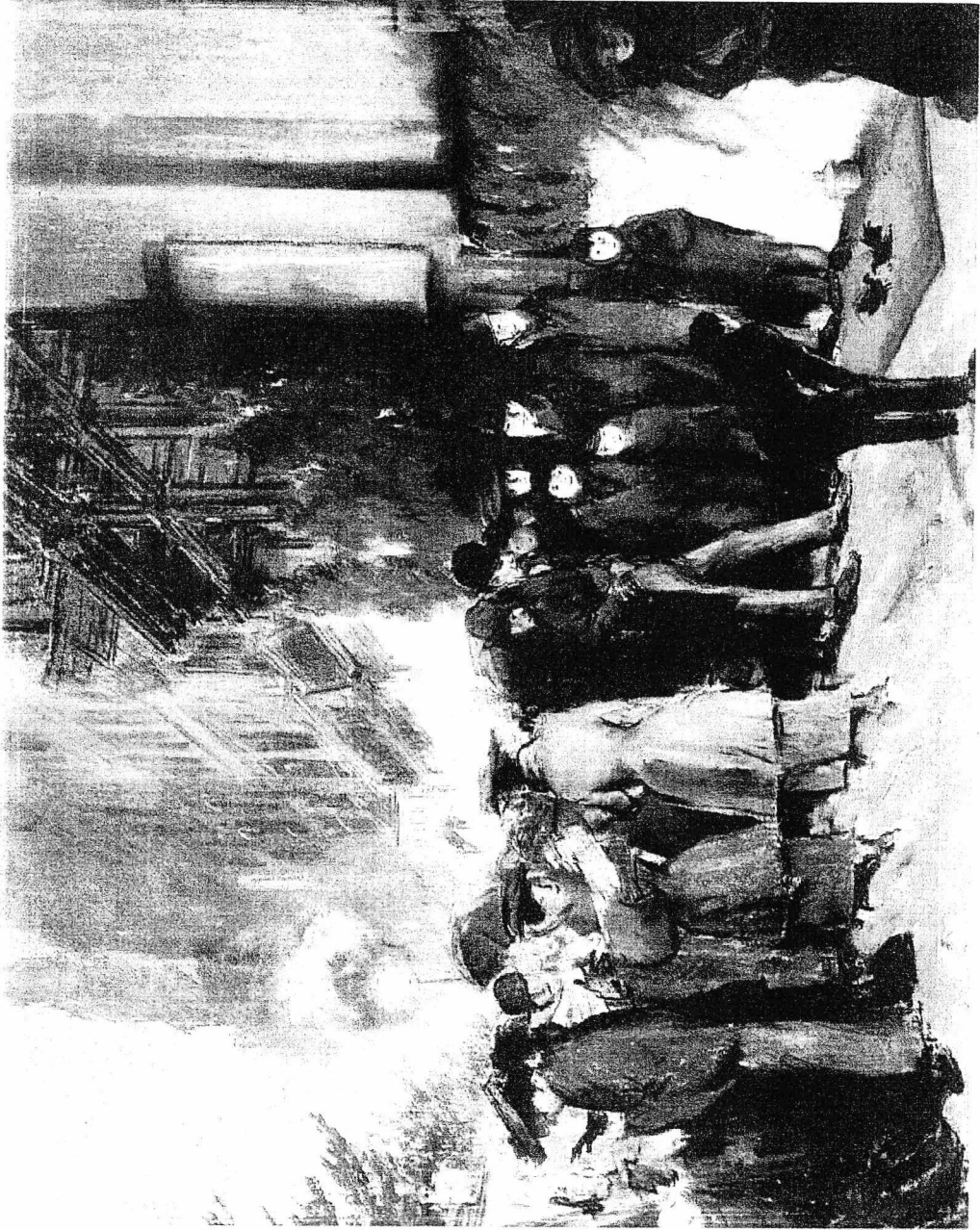

Figure 114.



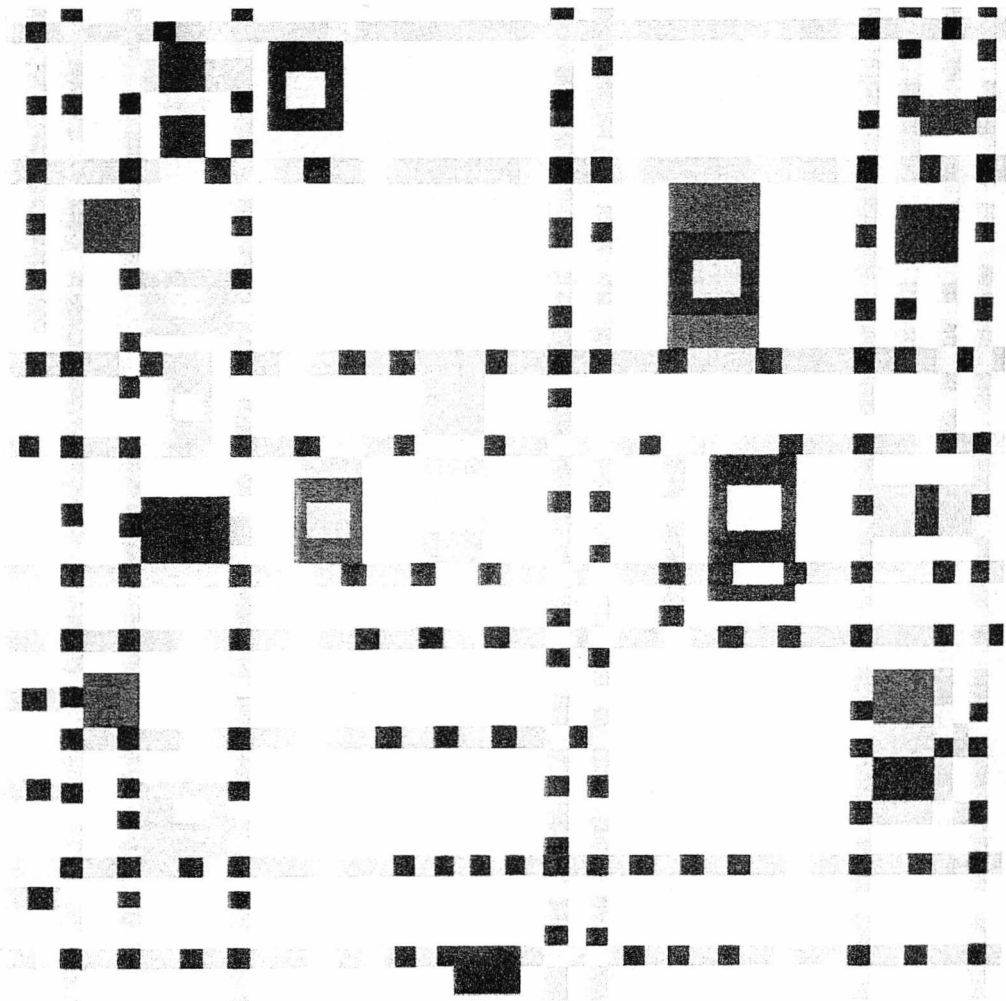
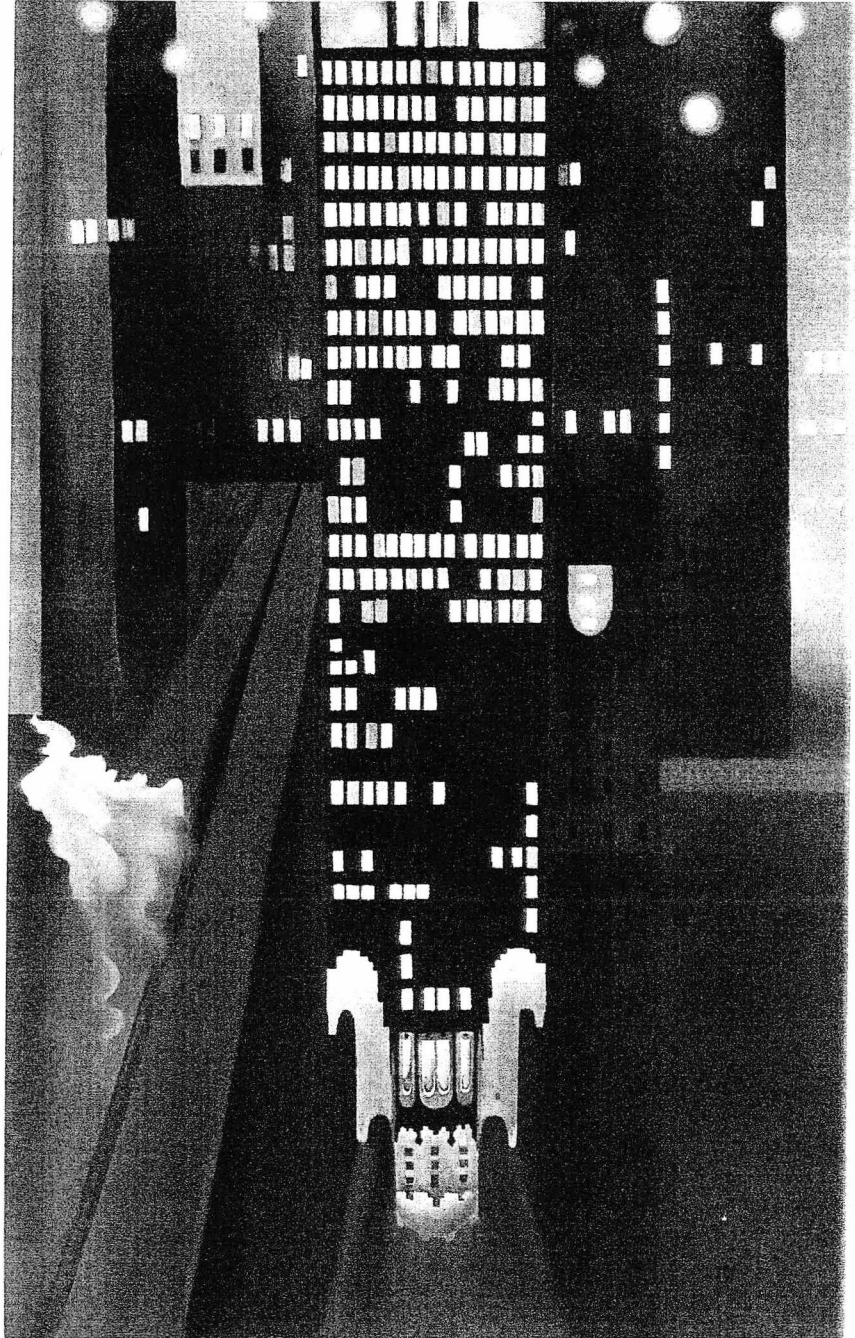

Figure 115.

Figure 116.



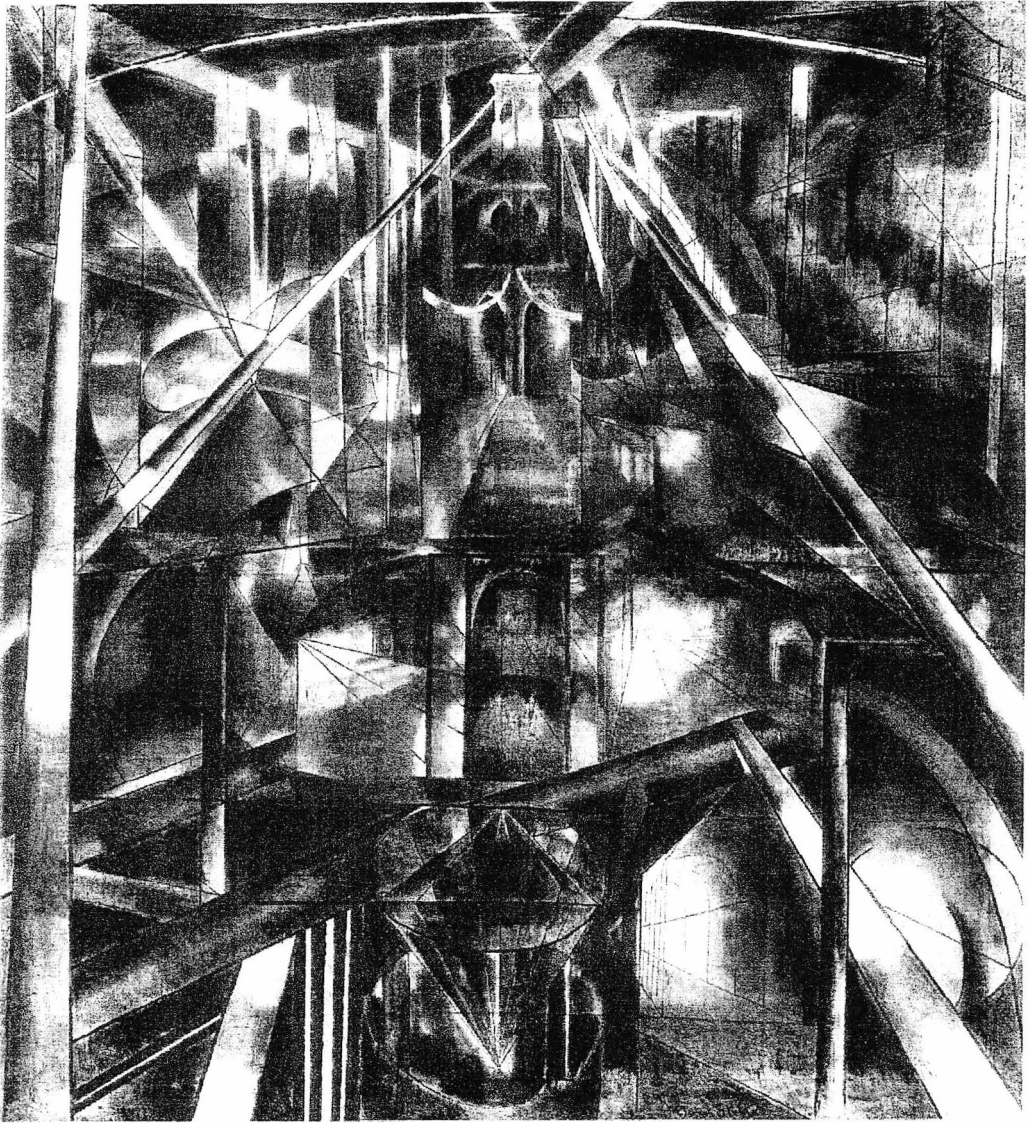

Figure 117.

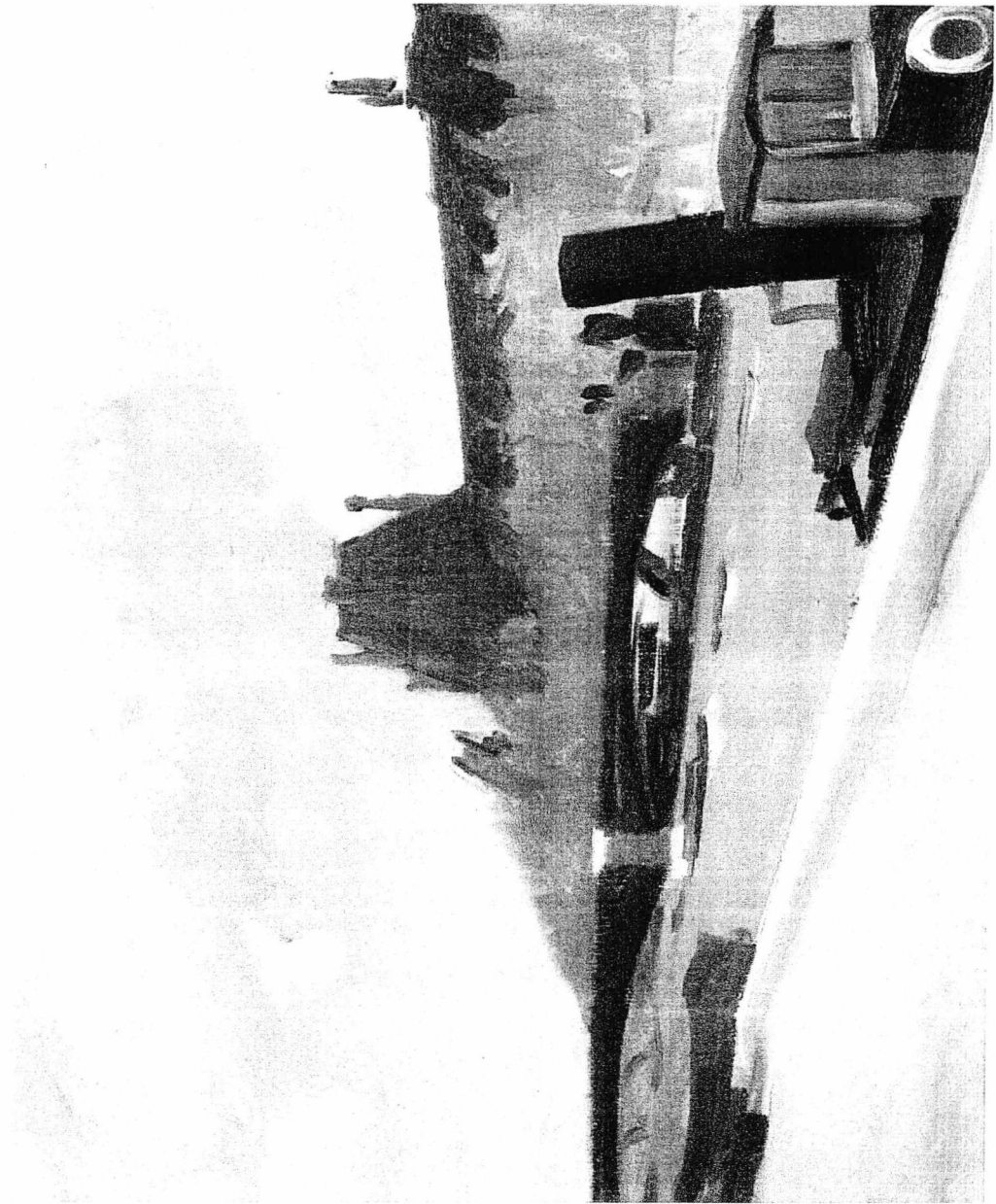

Figure 118.

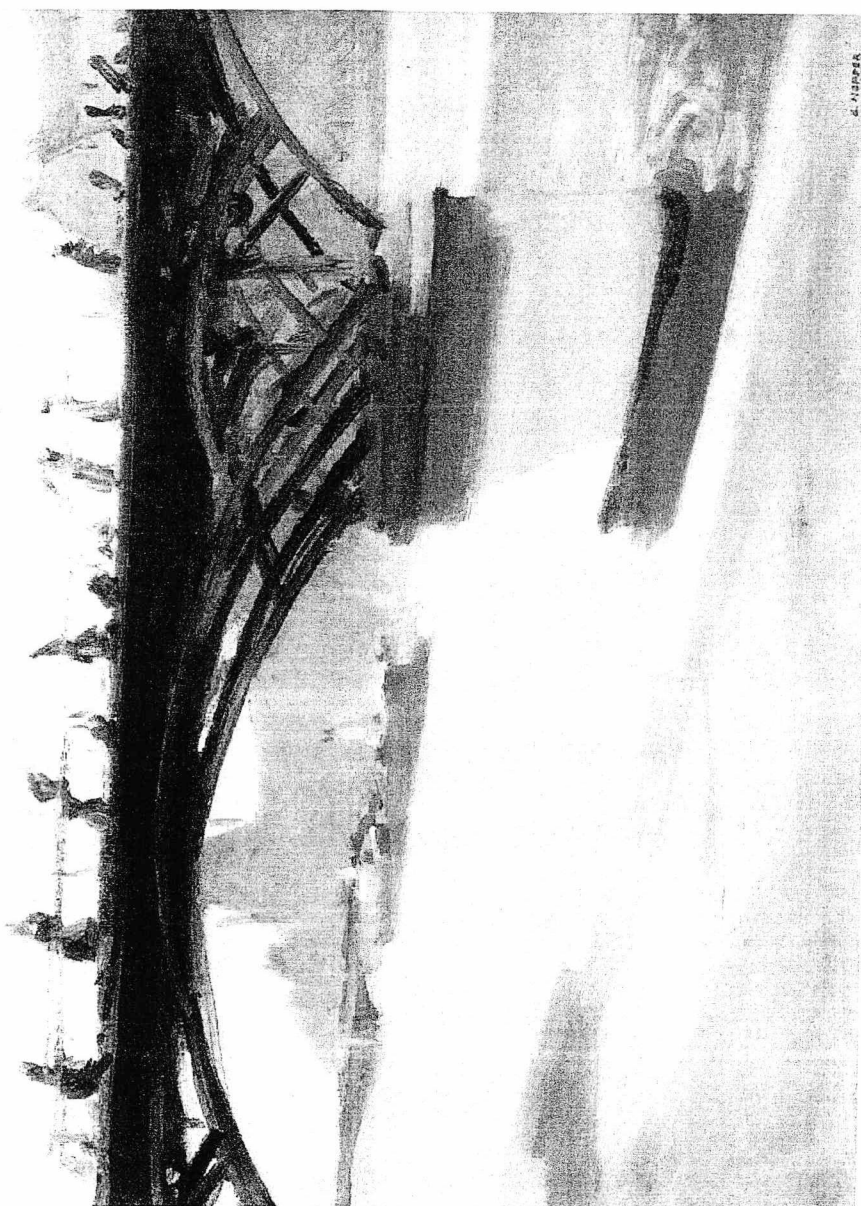

Figure 119.

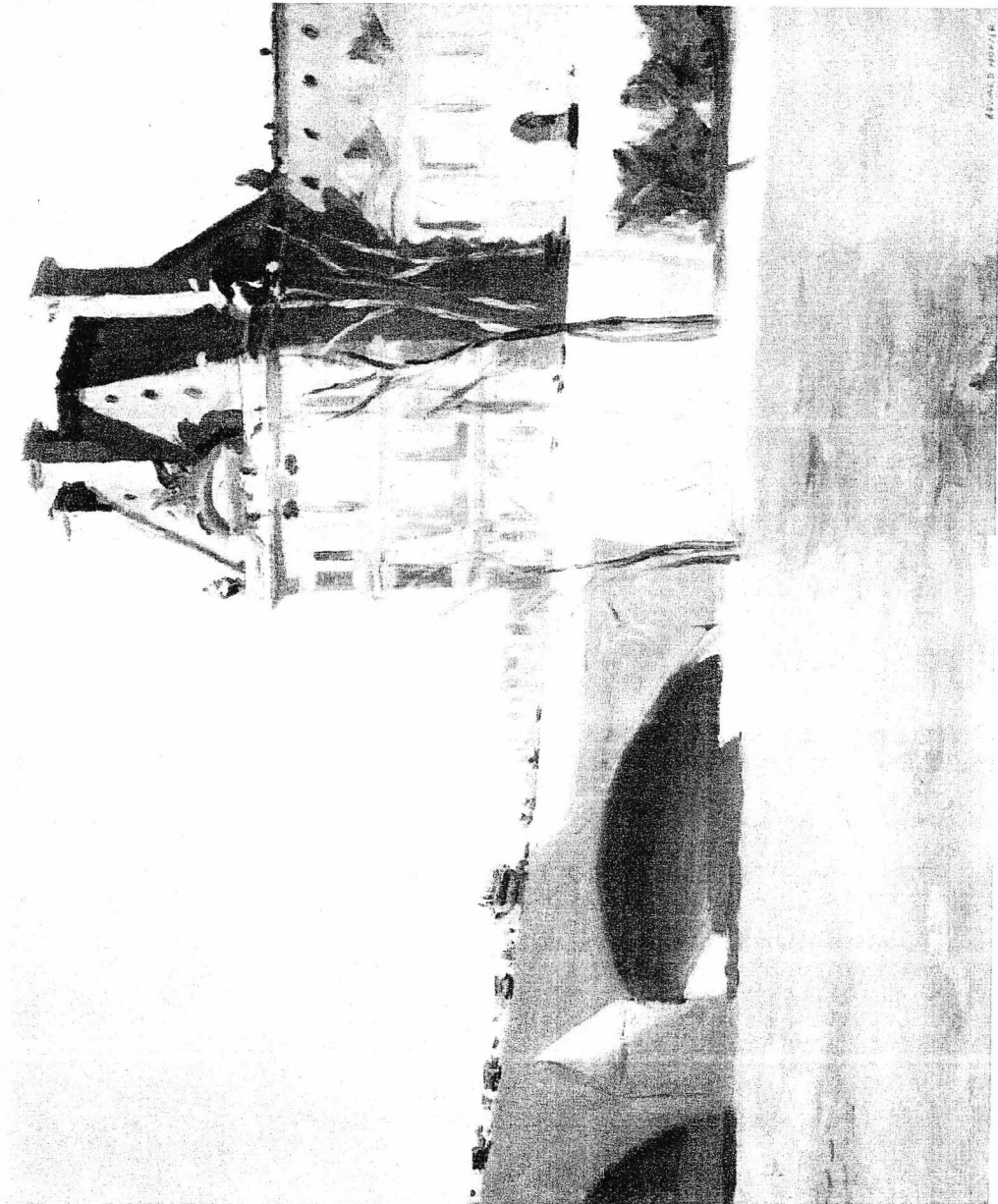

Figure 120.

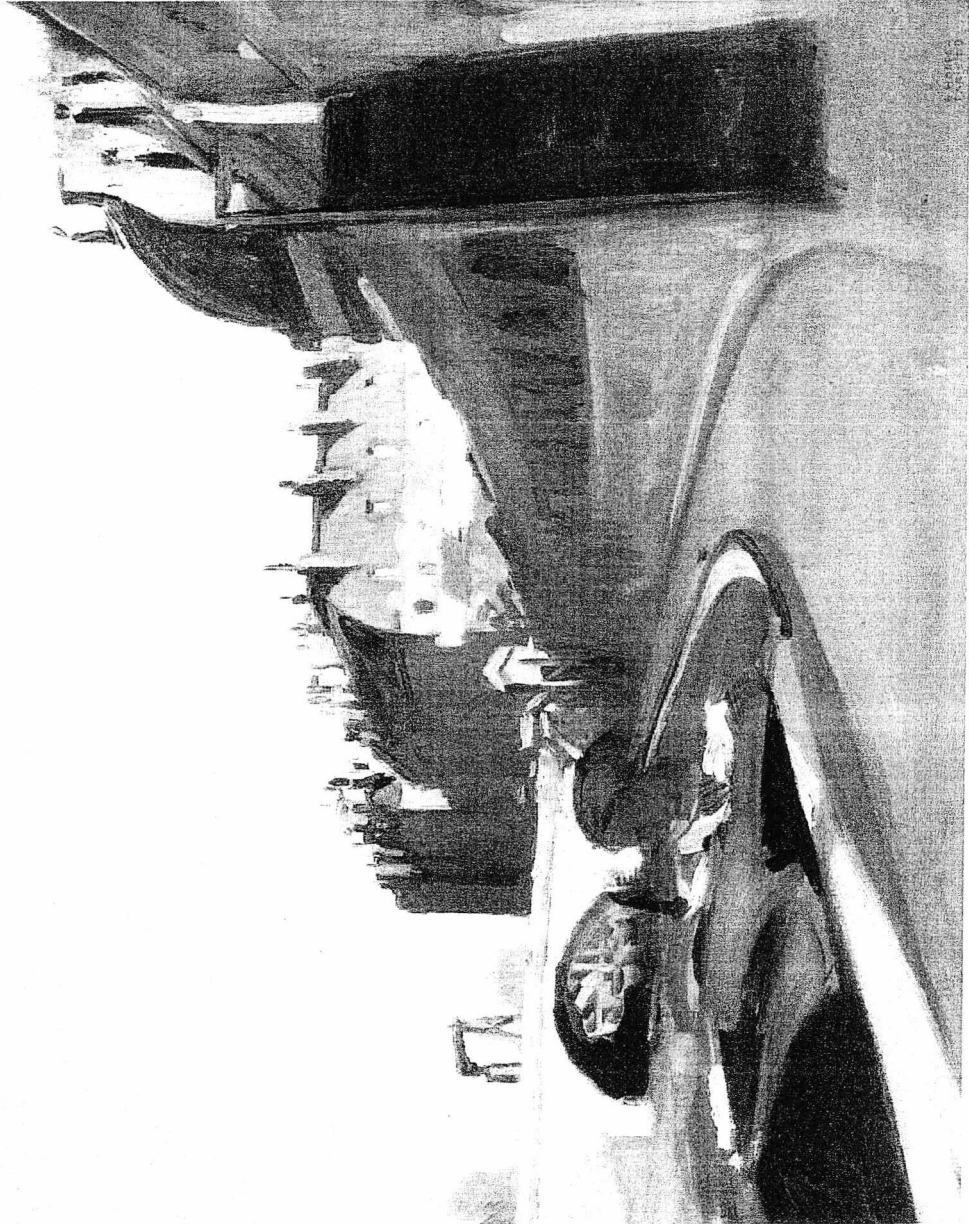

Figure 121.

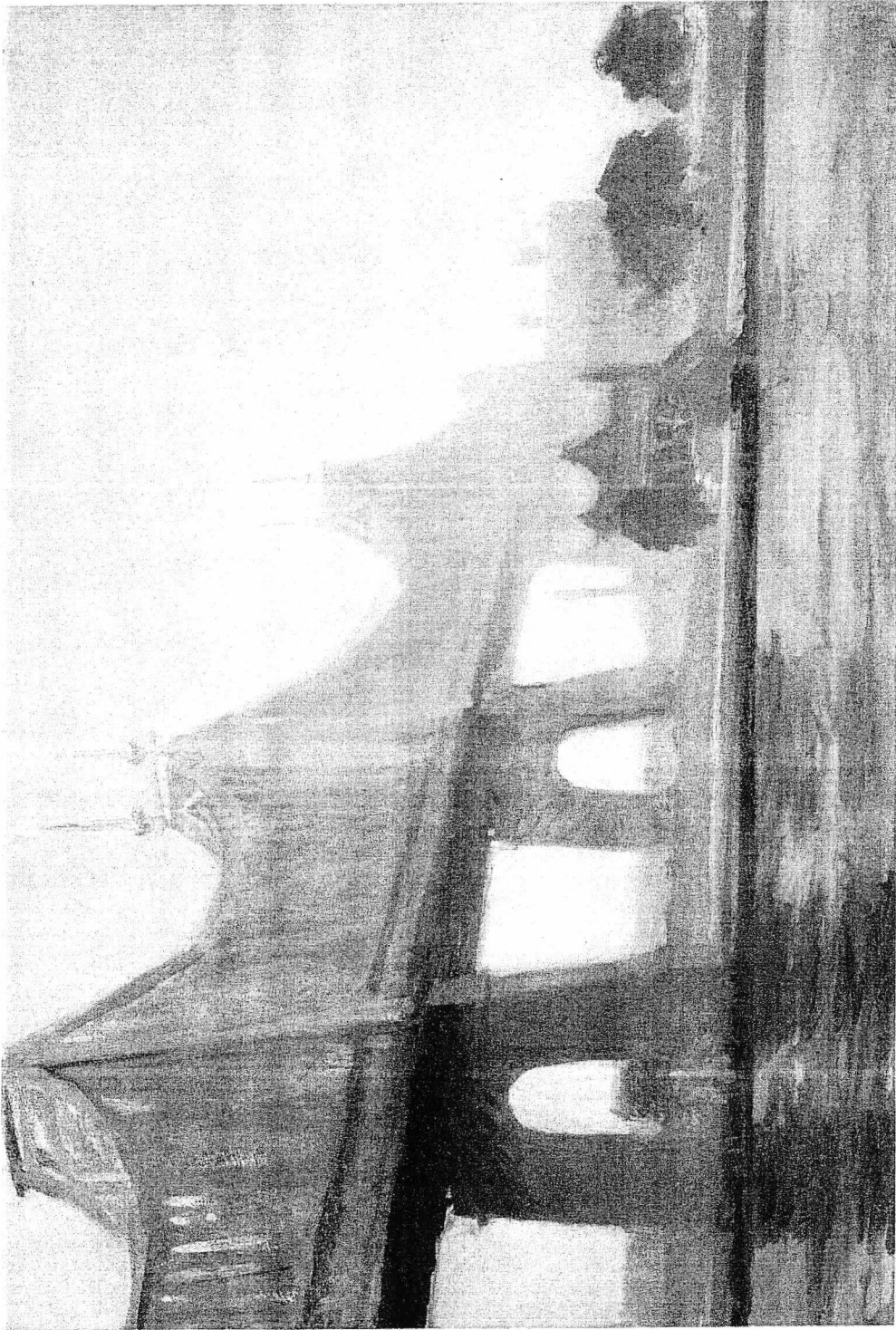

Figure 122.



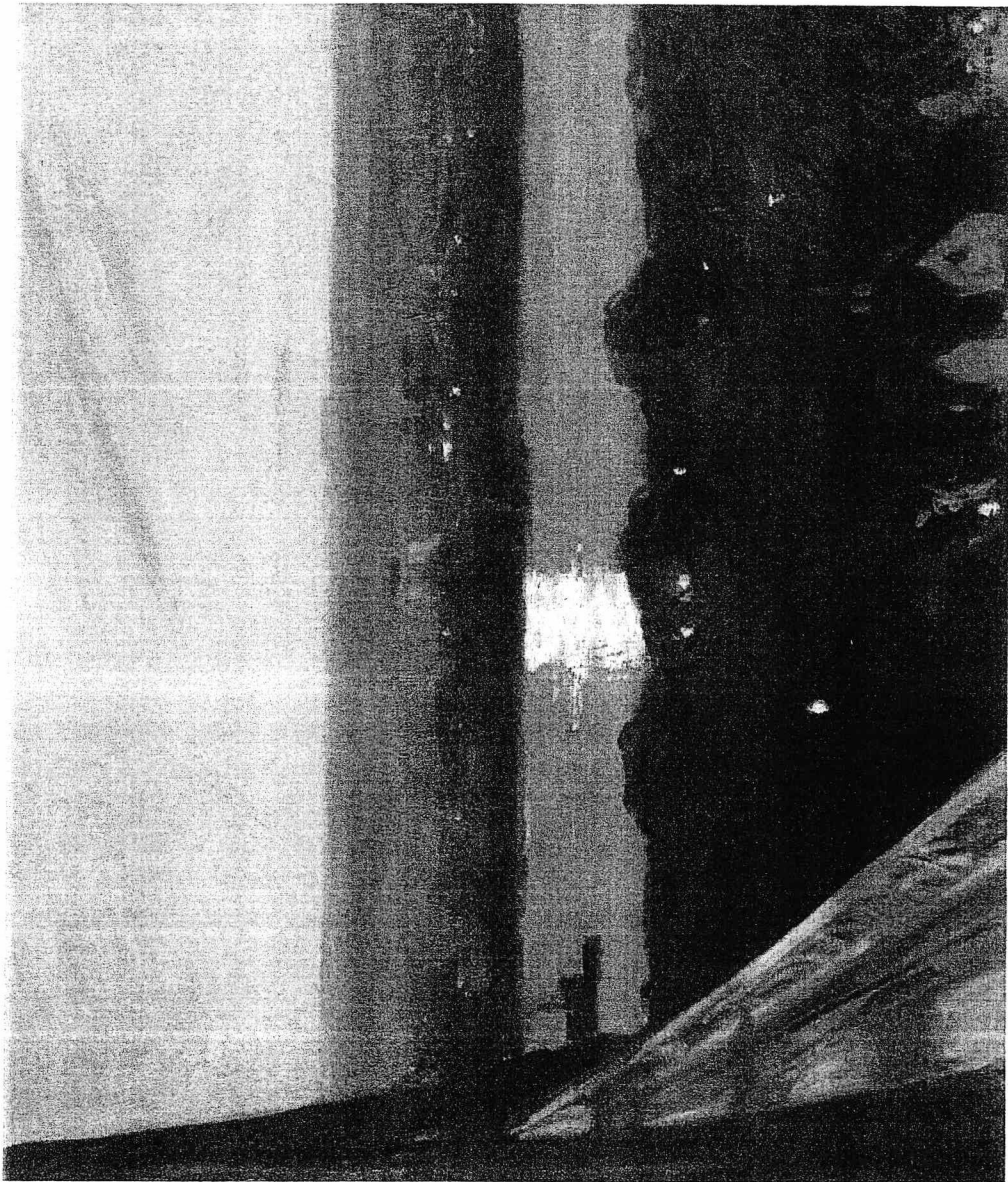

Figure 123.

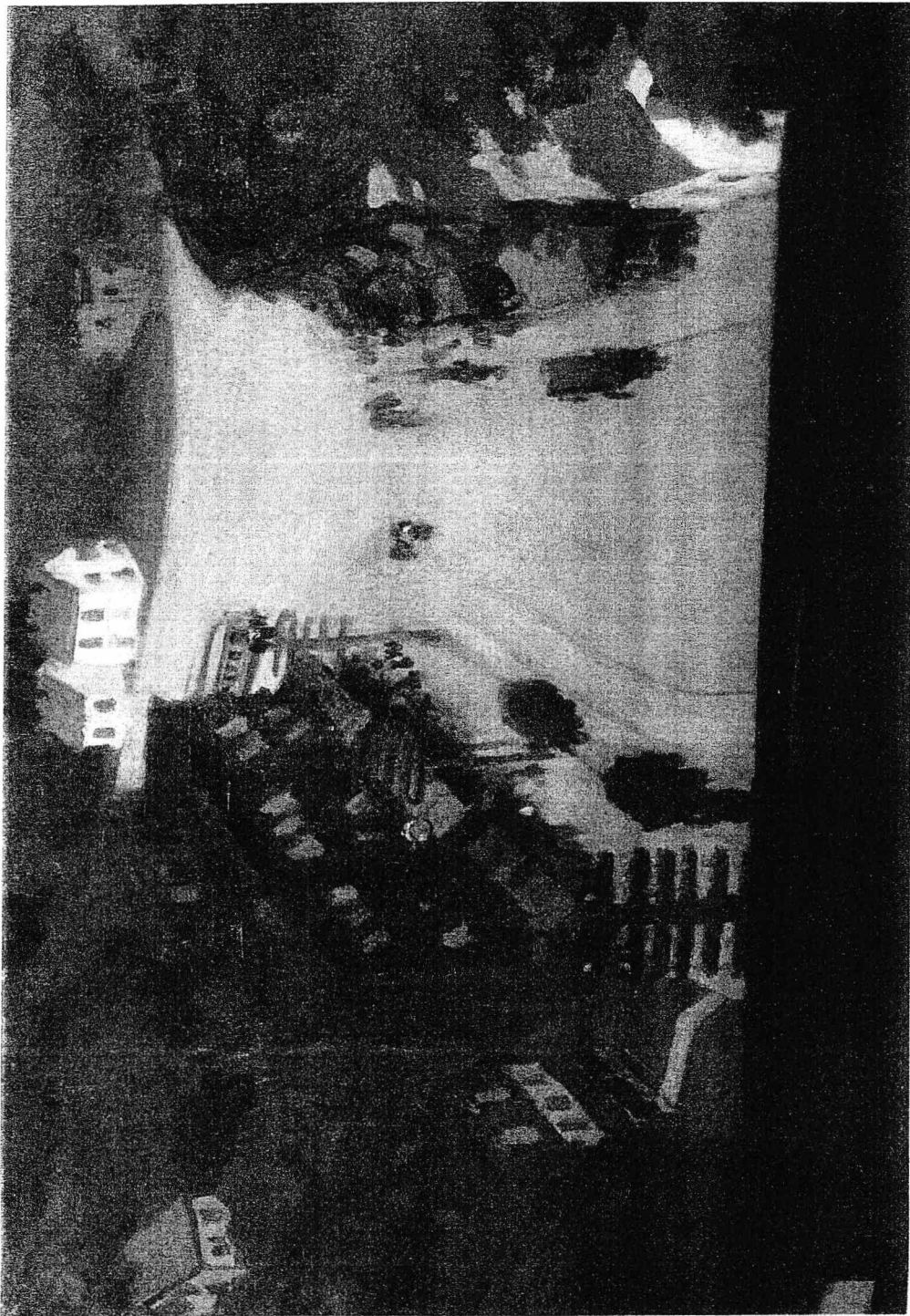

Figure 124.

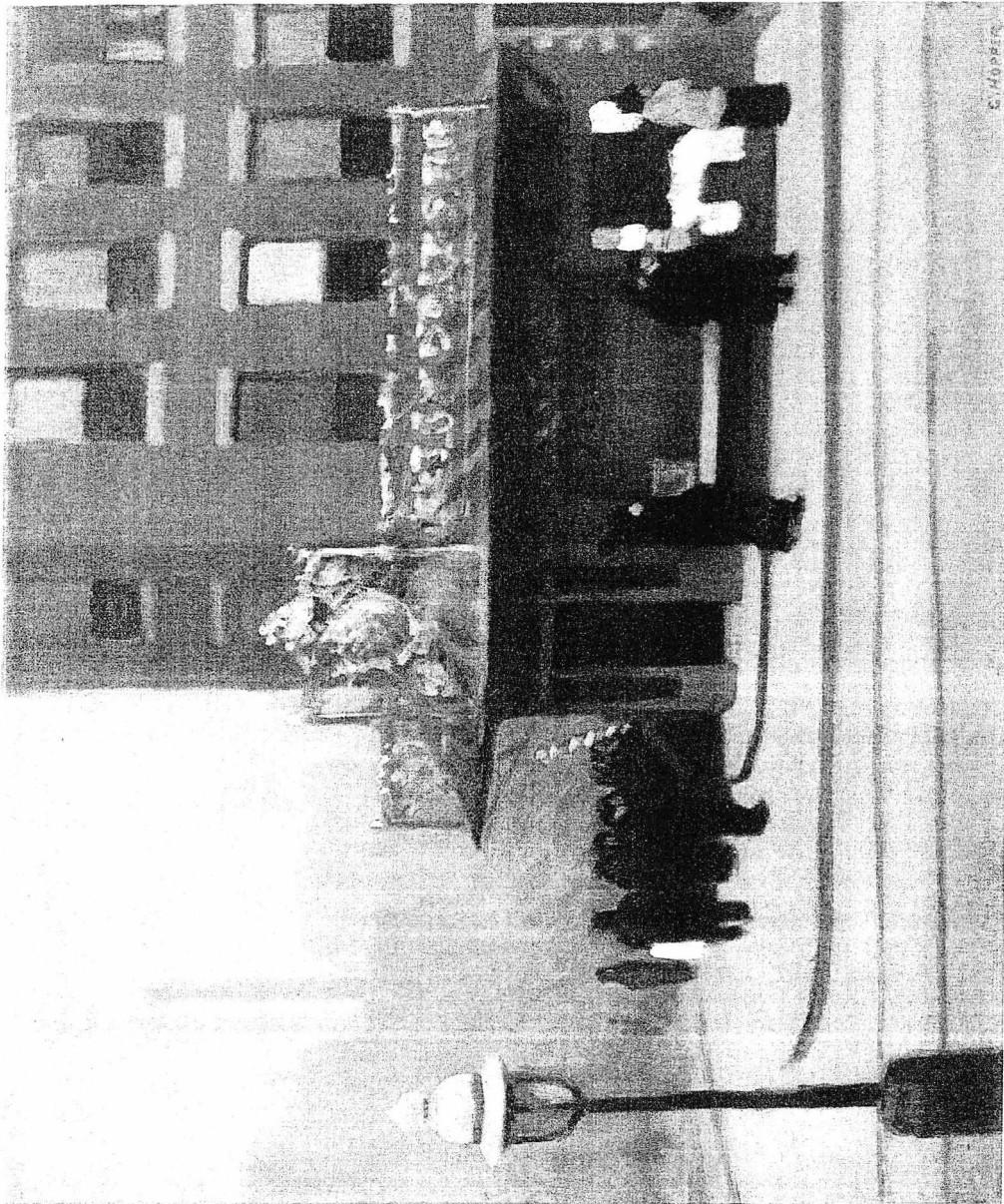

Figure 125.

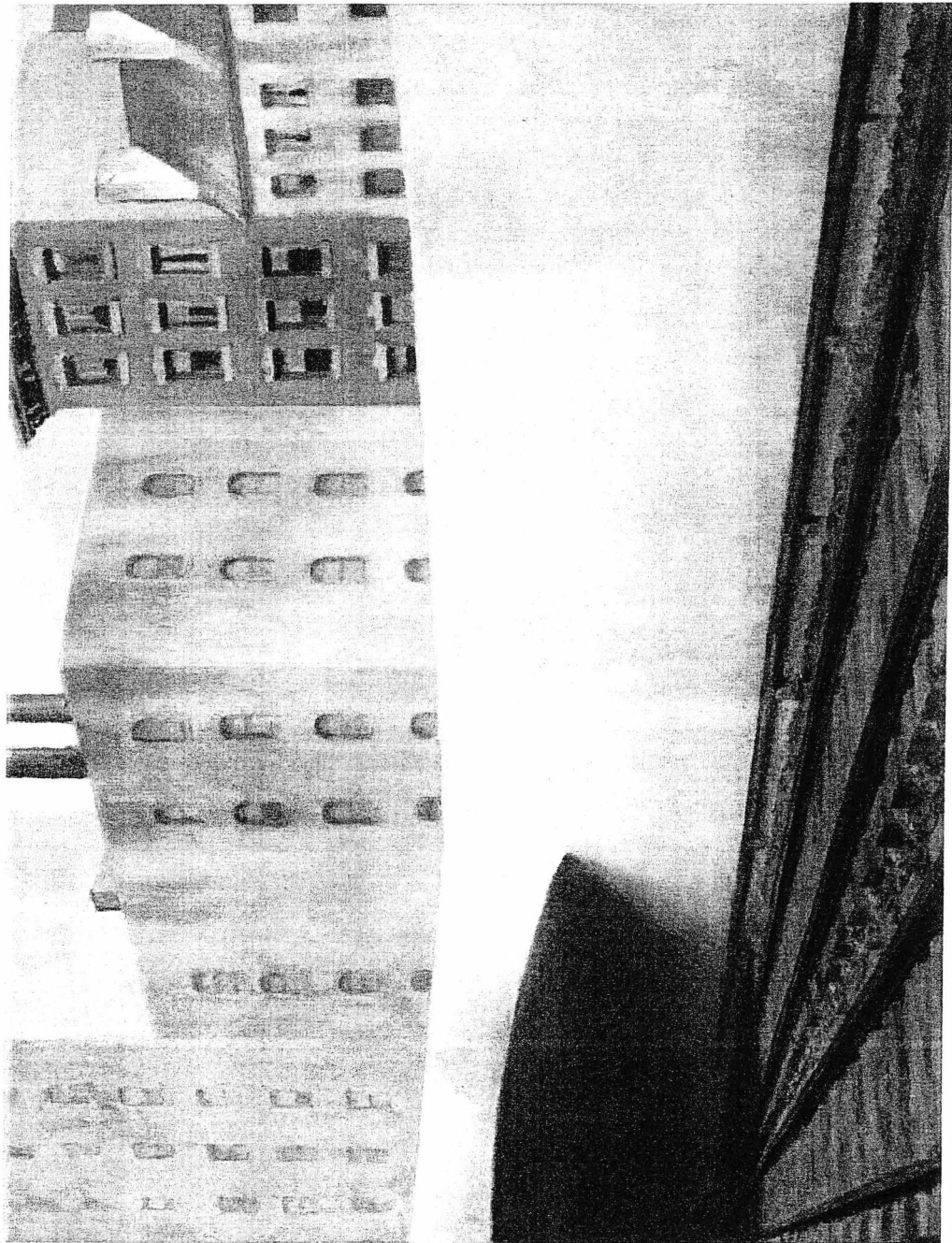

Figure 126.

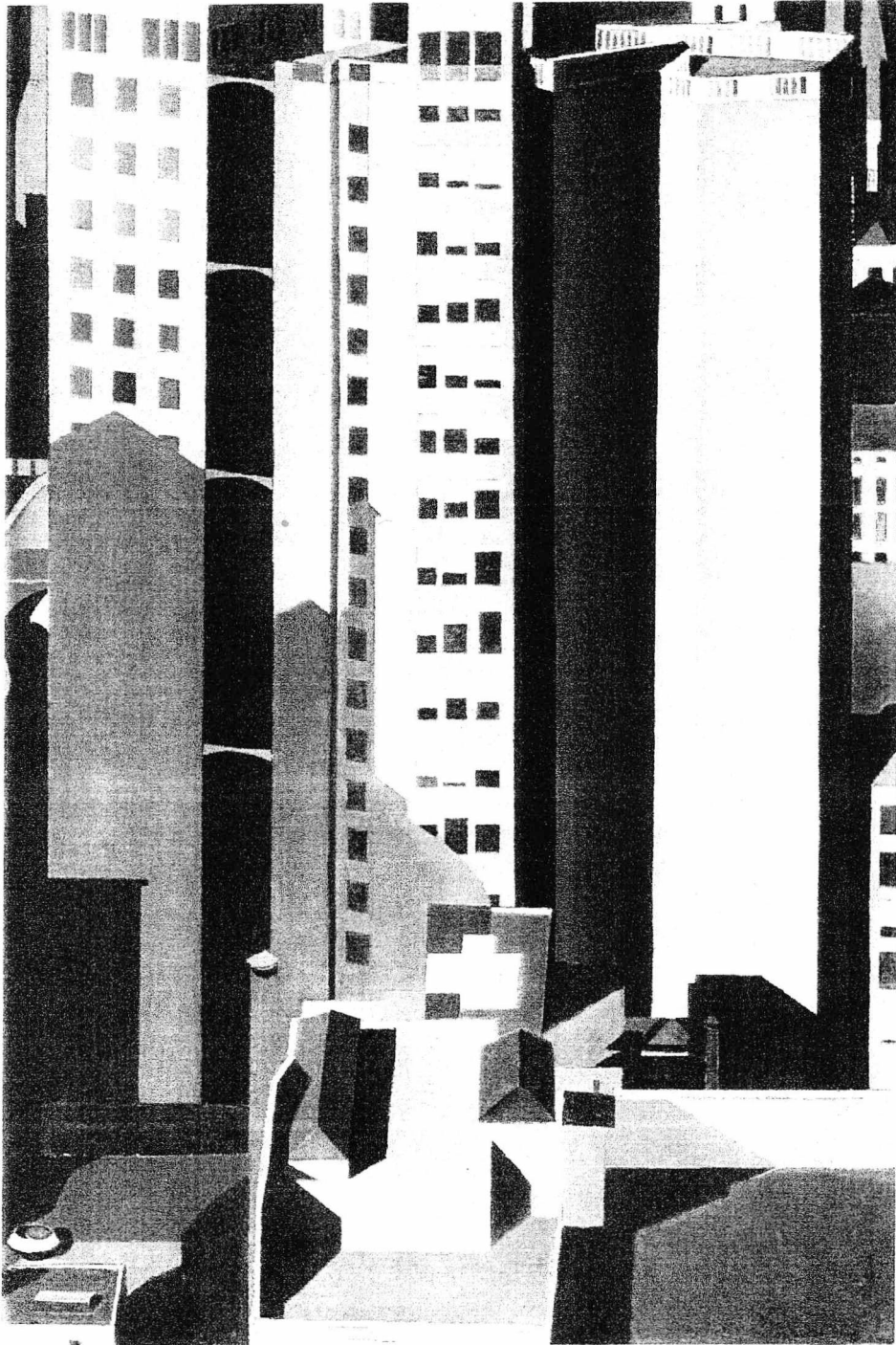

Figure 127.

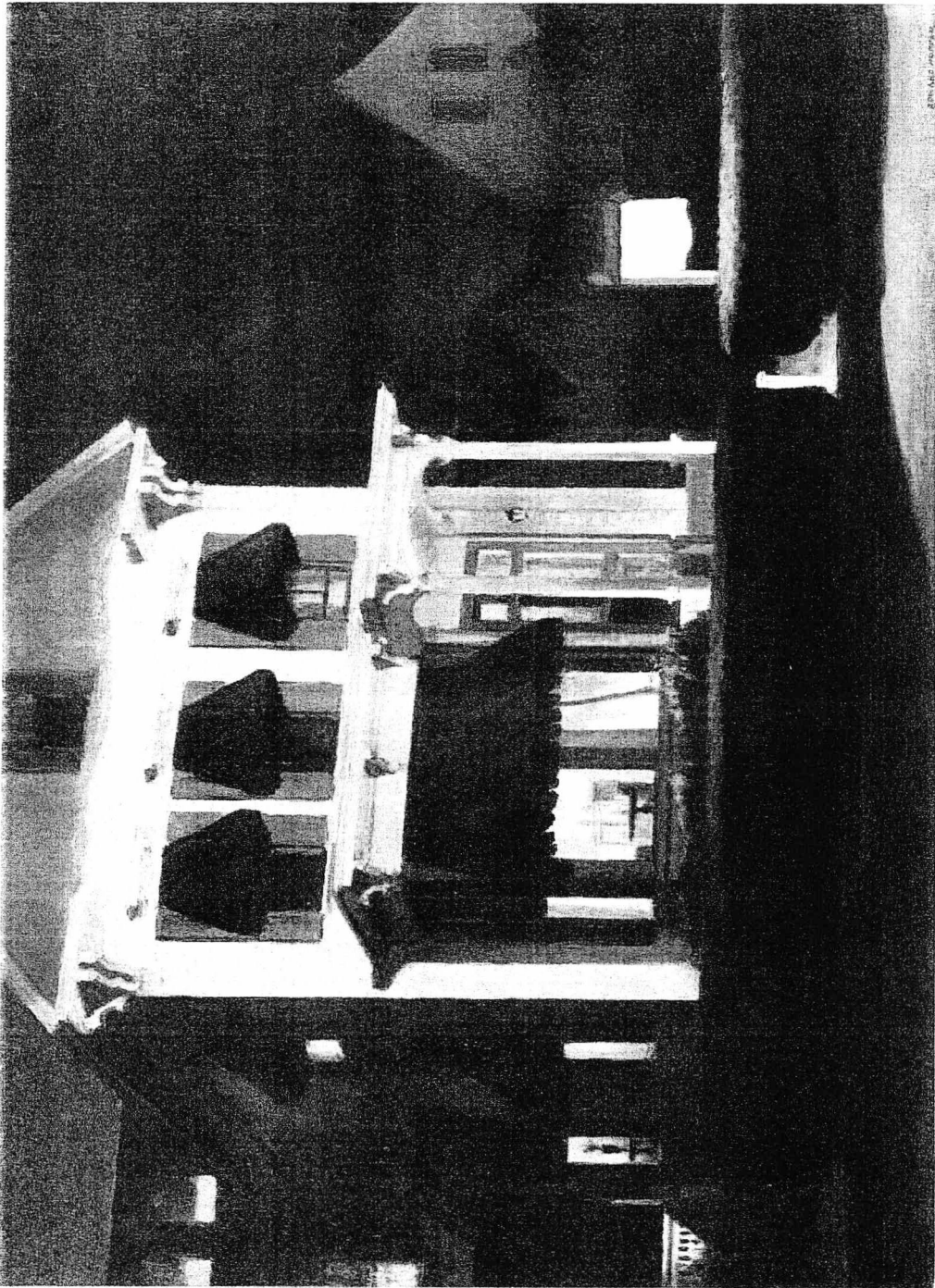

Figure 128.

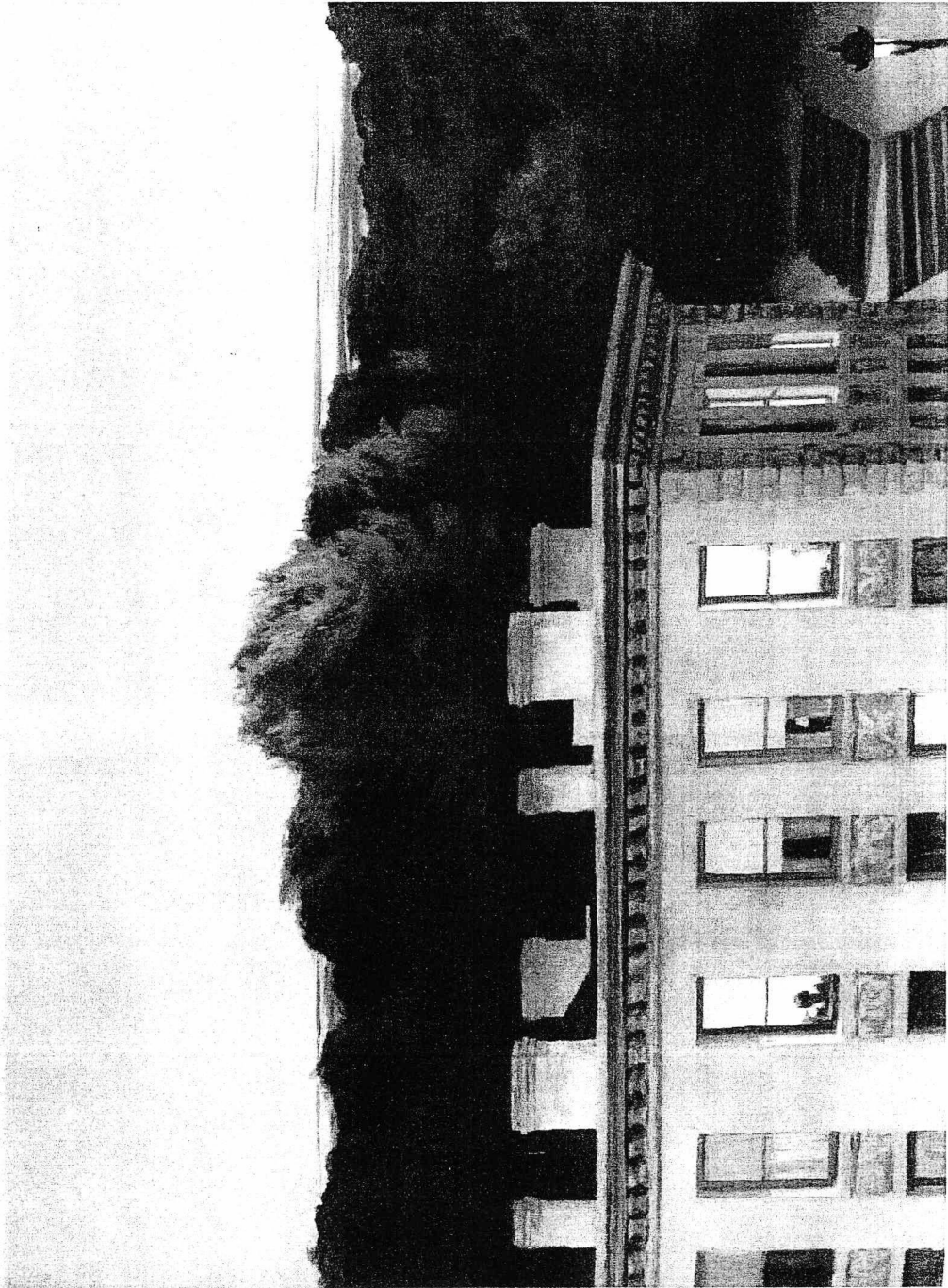

Figure 129.

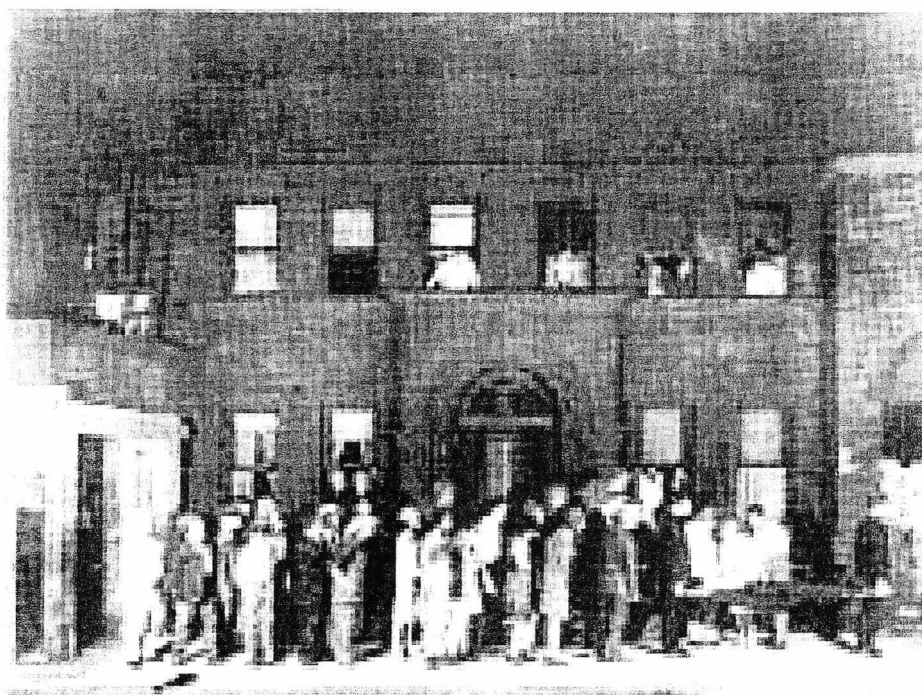

Figure 130.



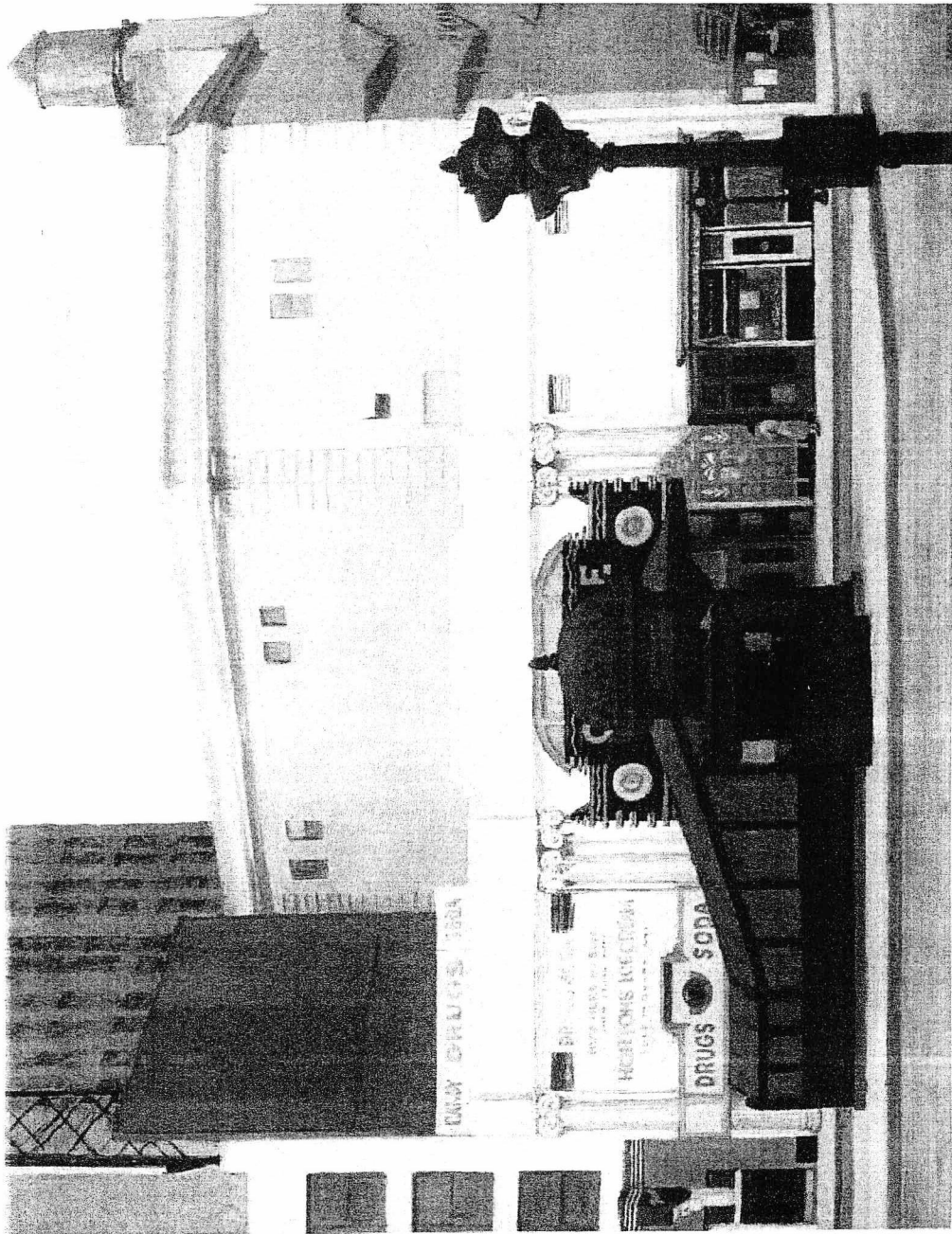

Figure 131.



Figure 132.

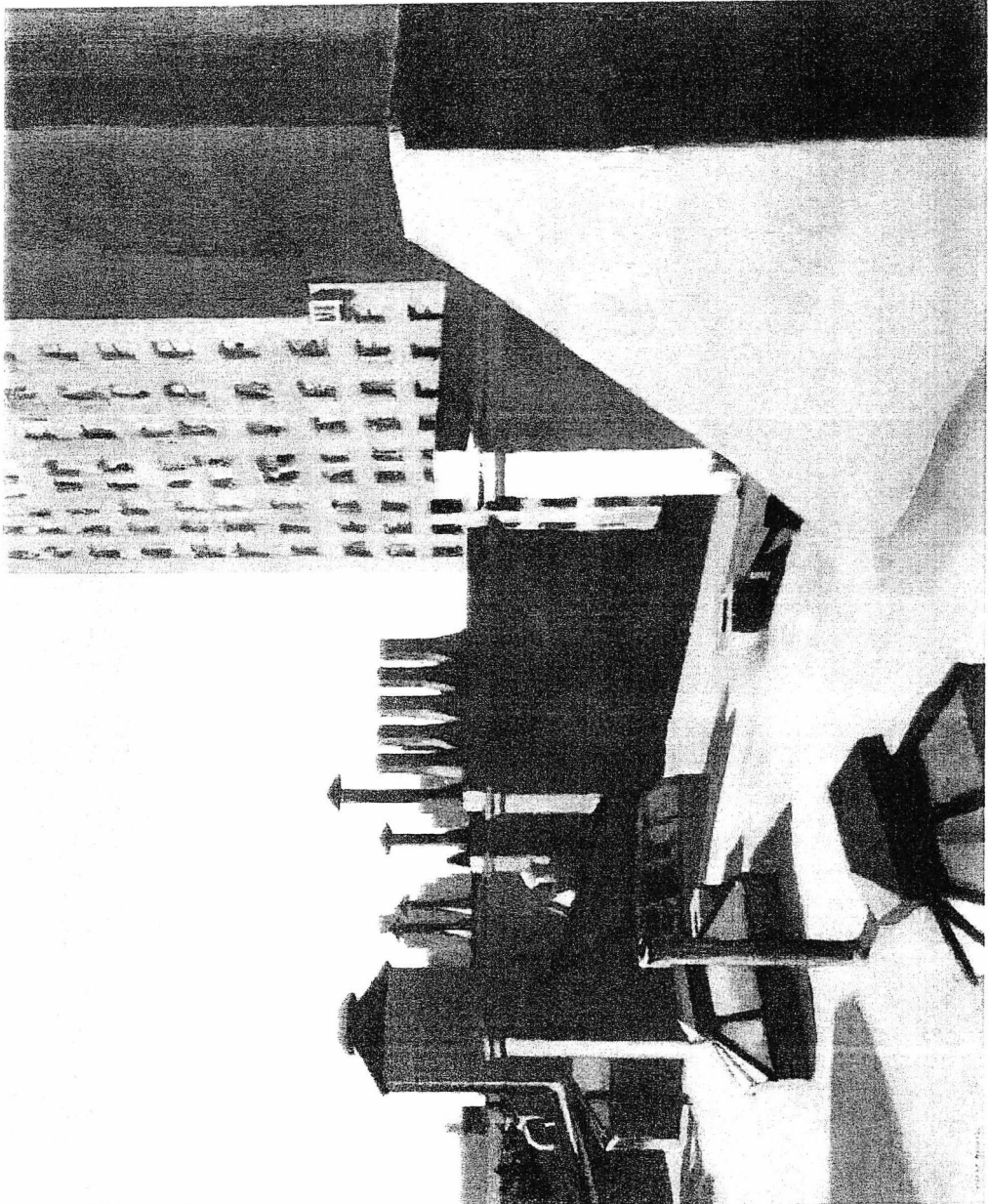

Figure 133.

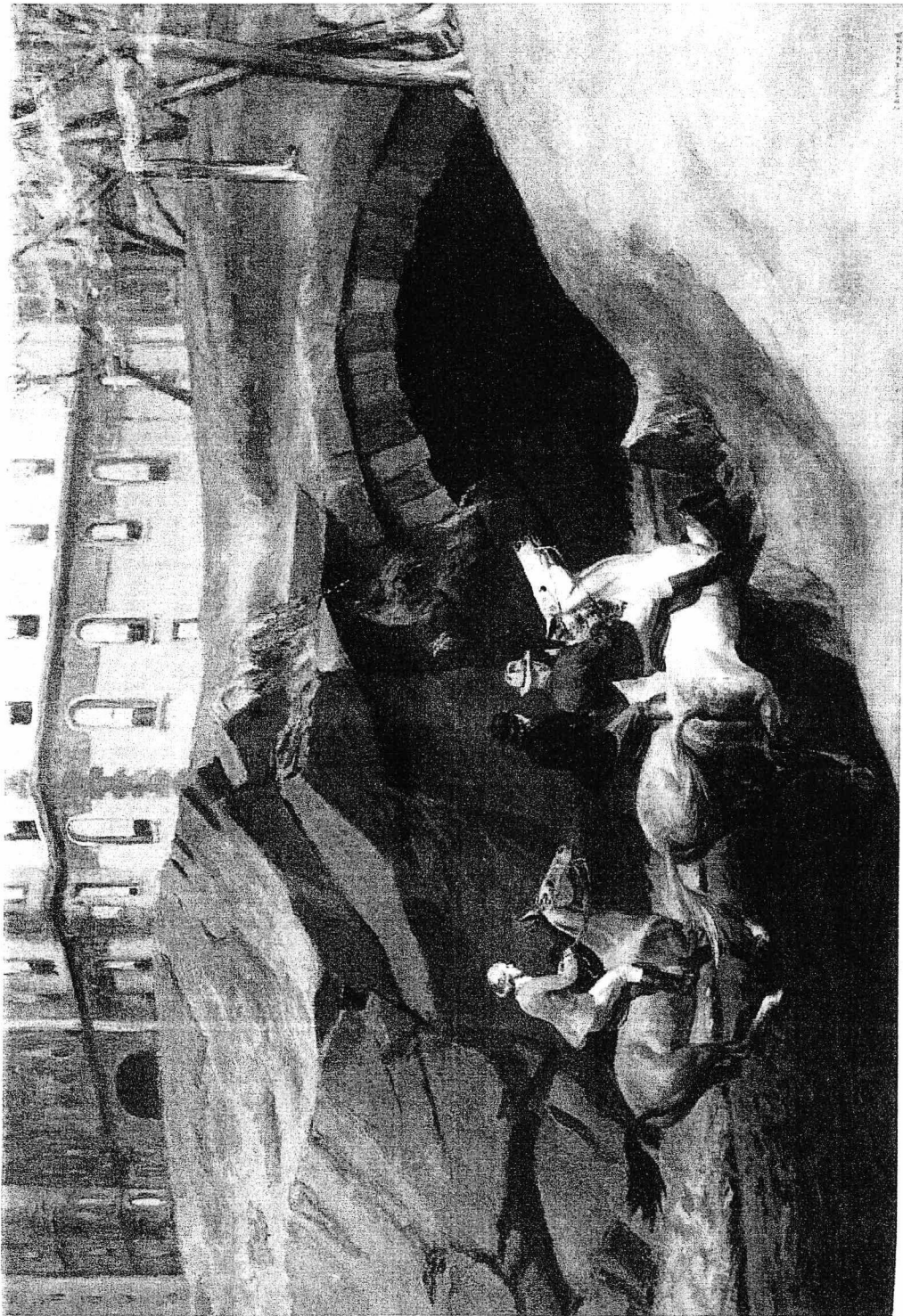

Figure 134.

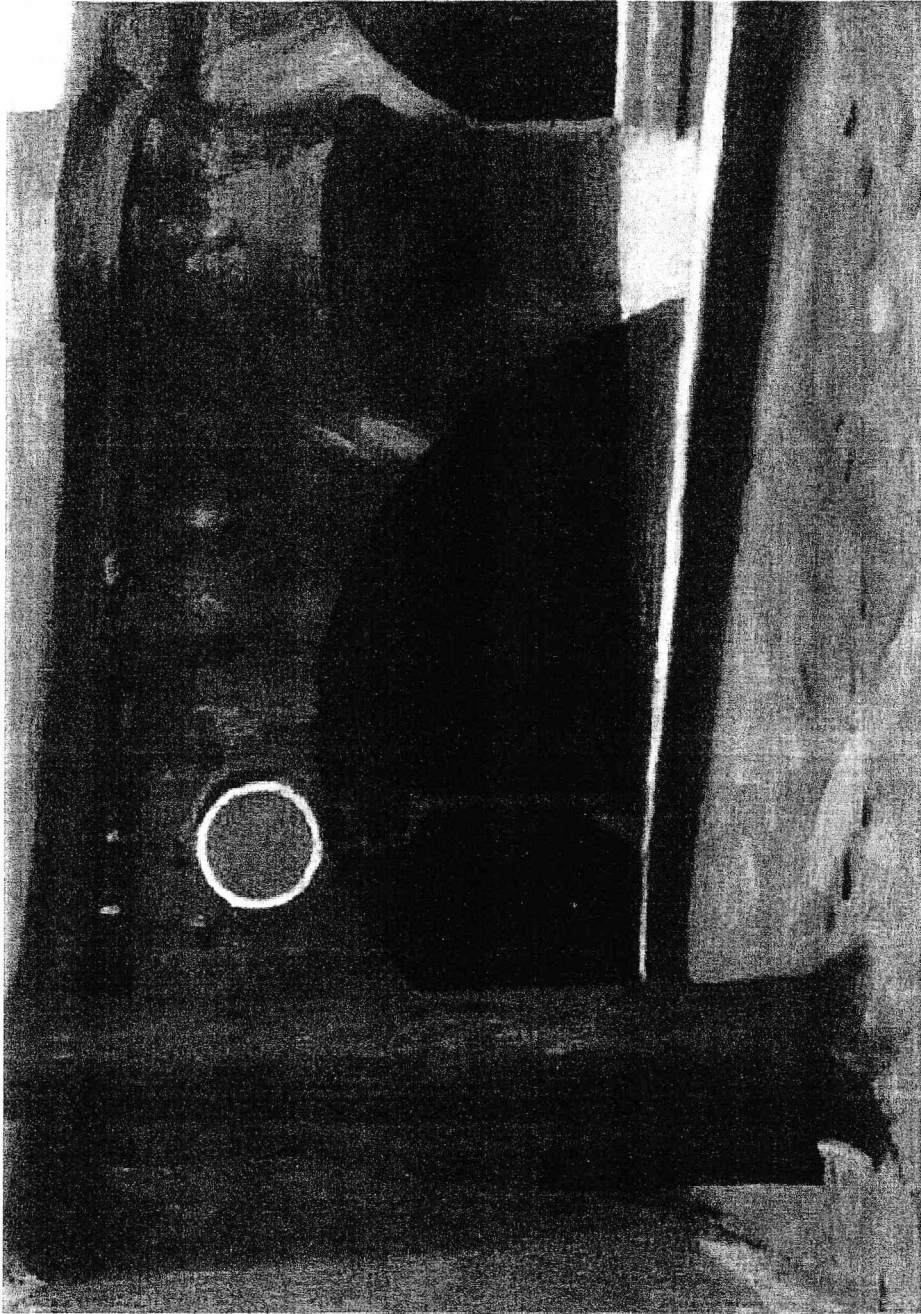

Figure 135.

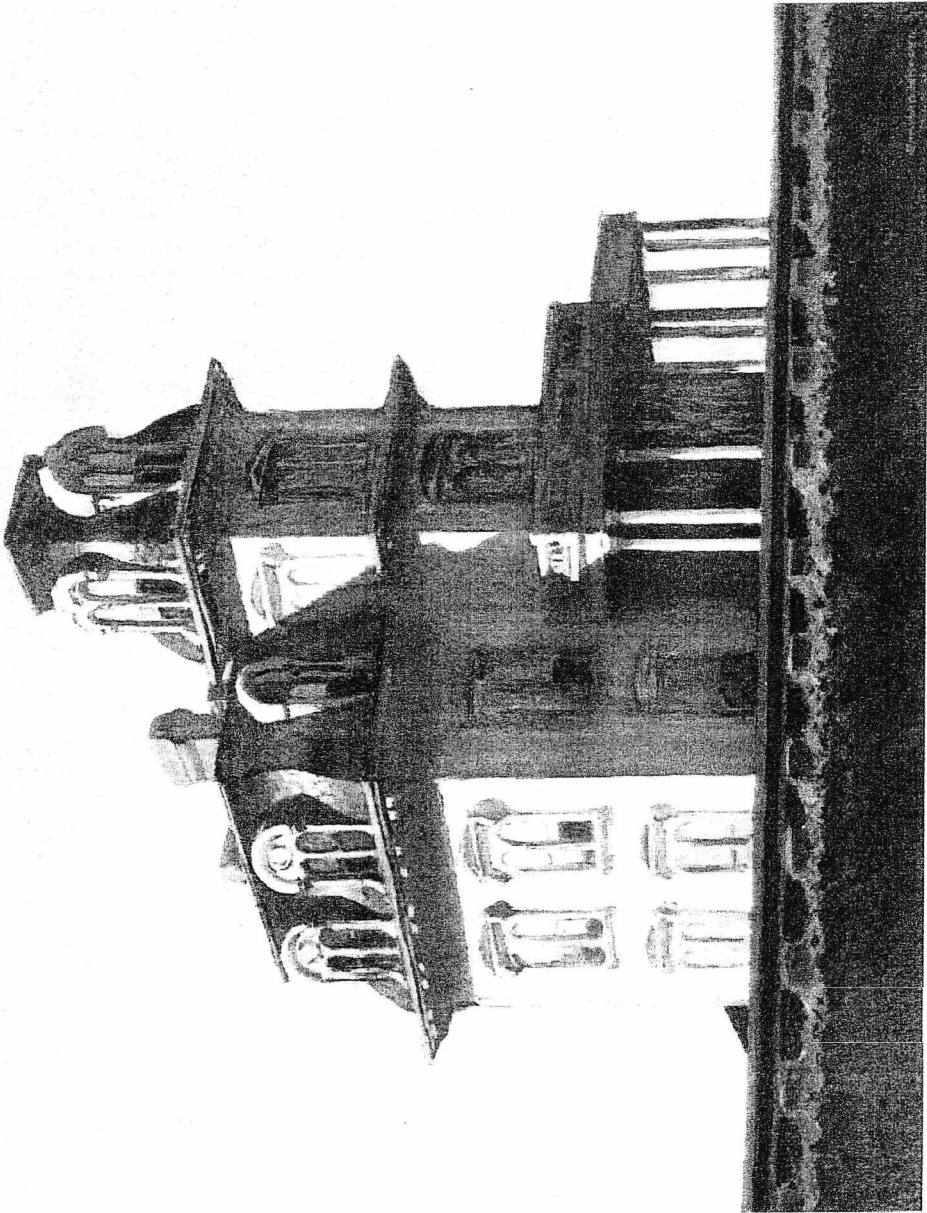

Figure 136.



Figure 137.

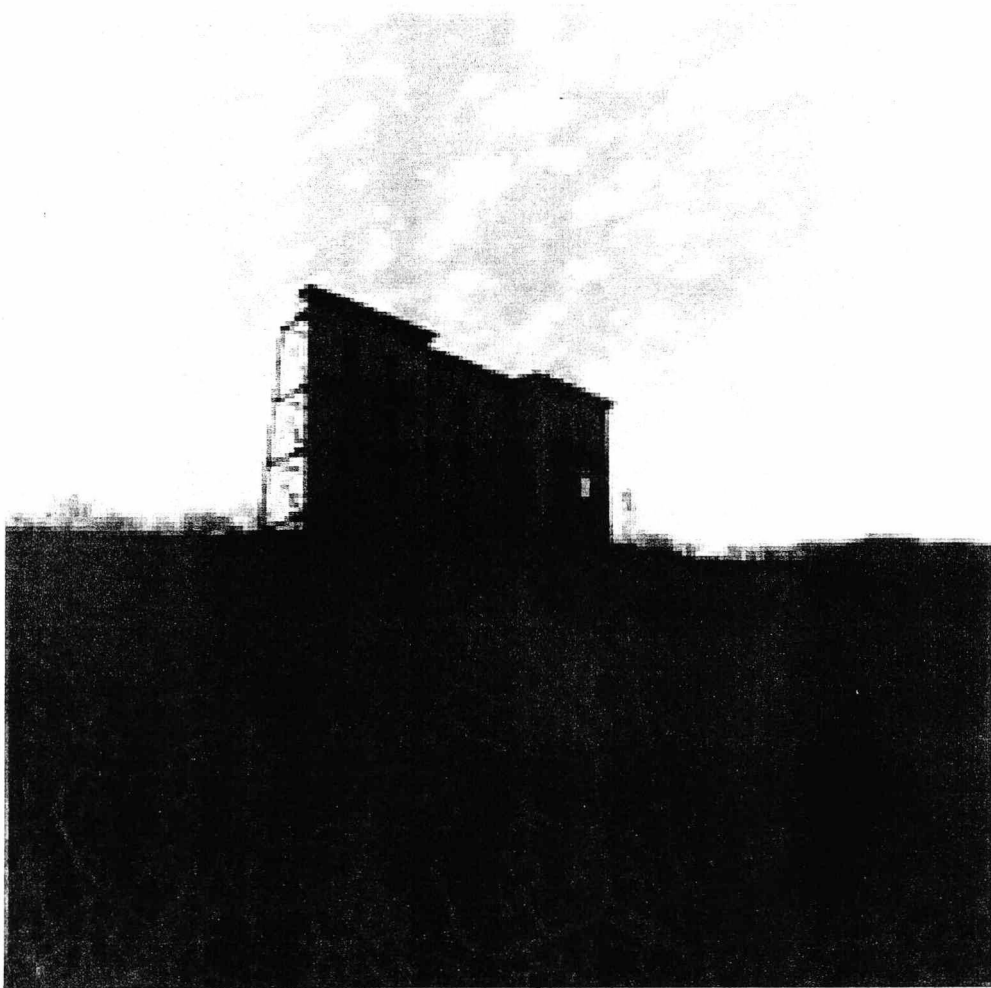

Figure 138.



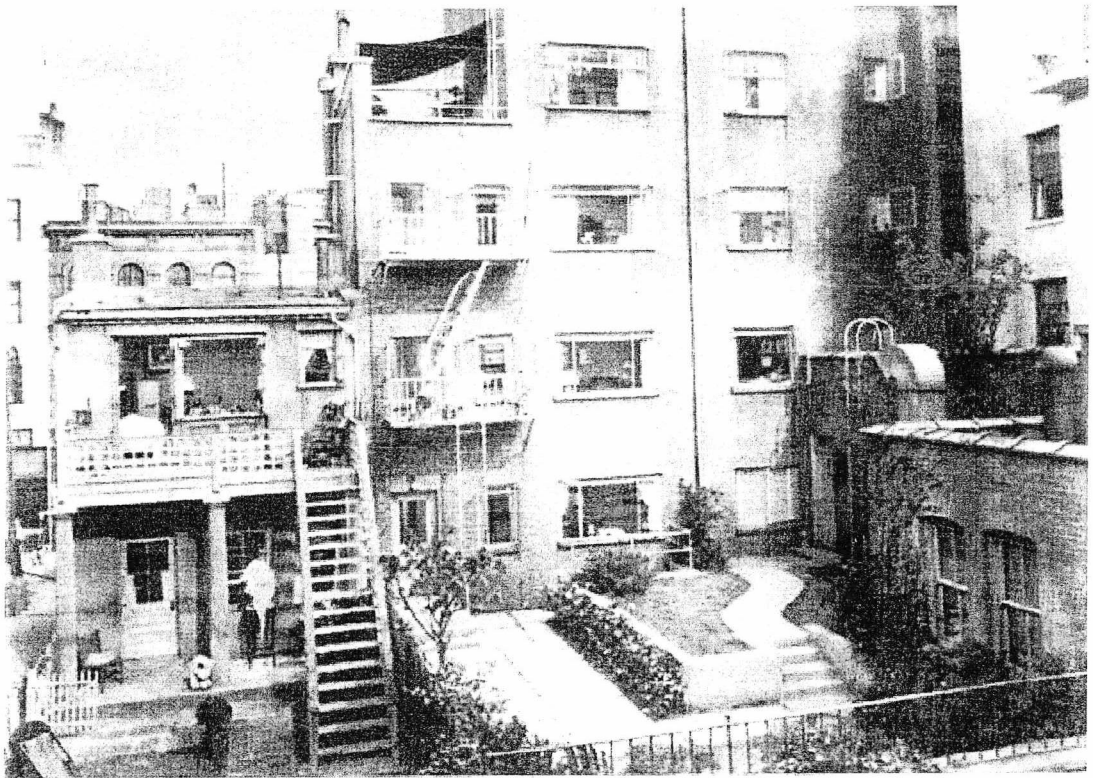

Figure 139.

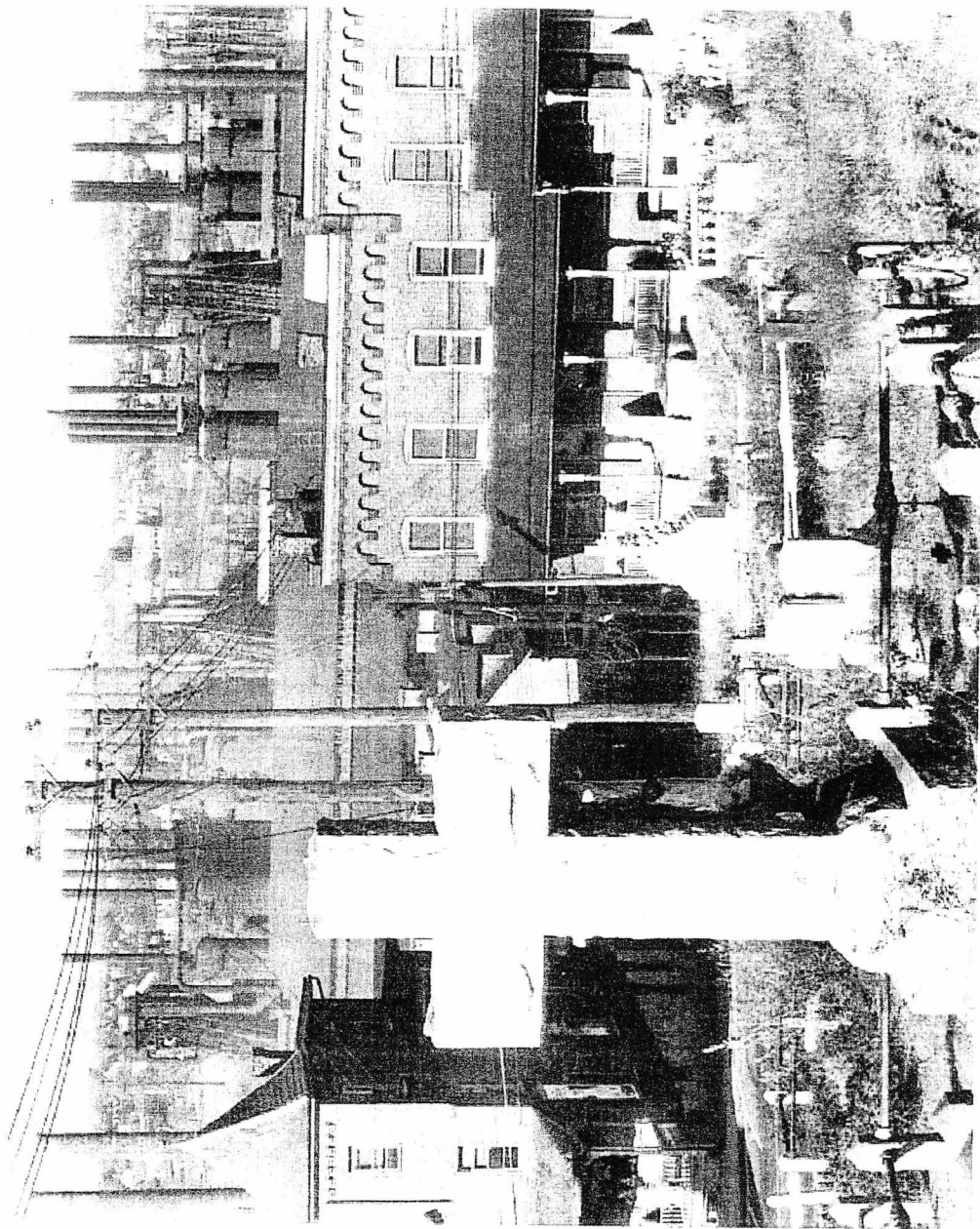

Figure 140.

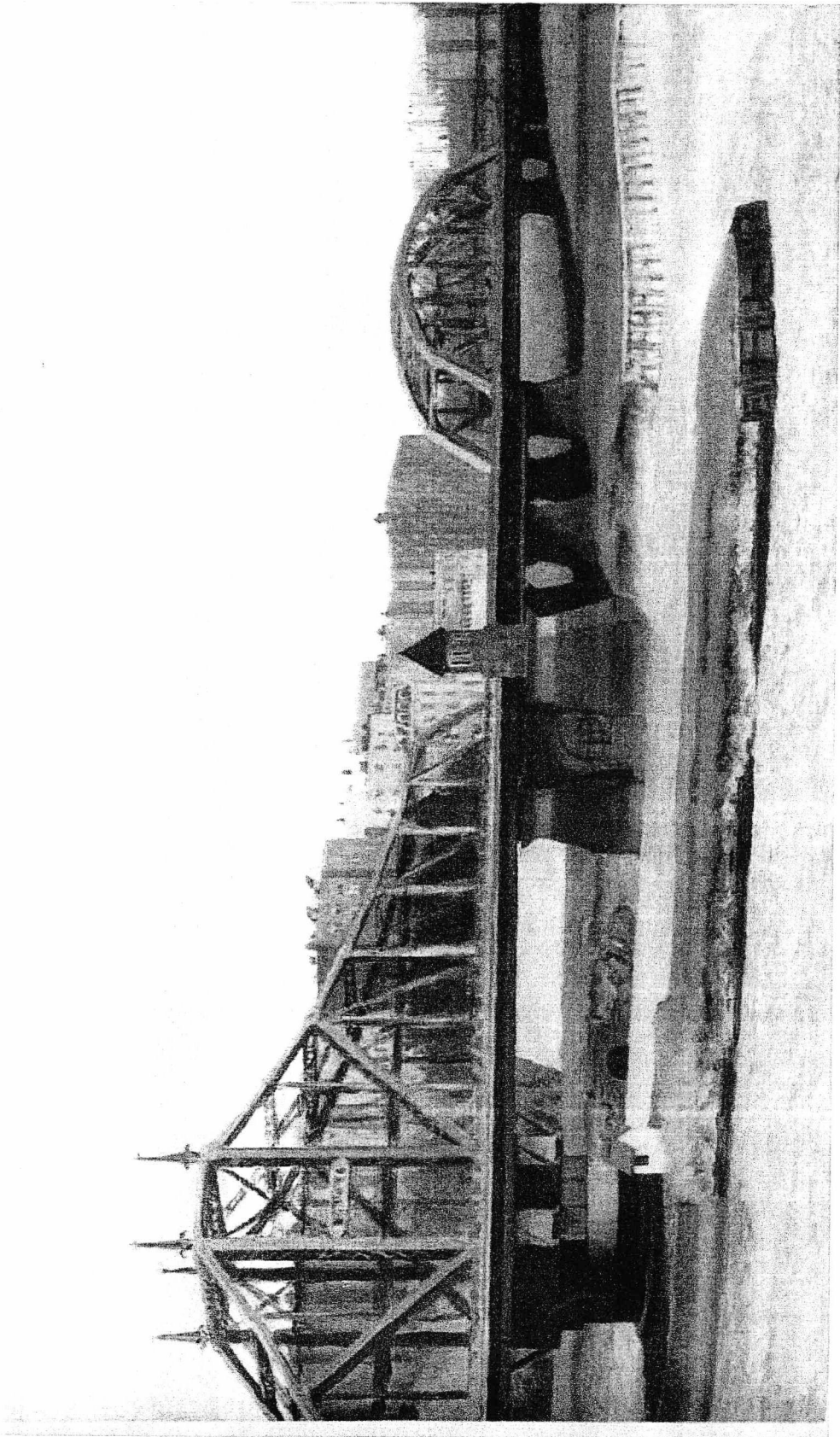

Figure 141.

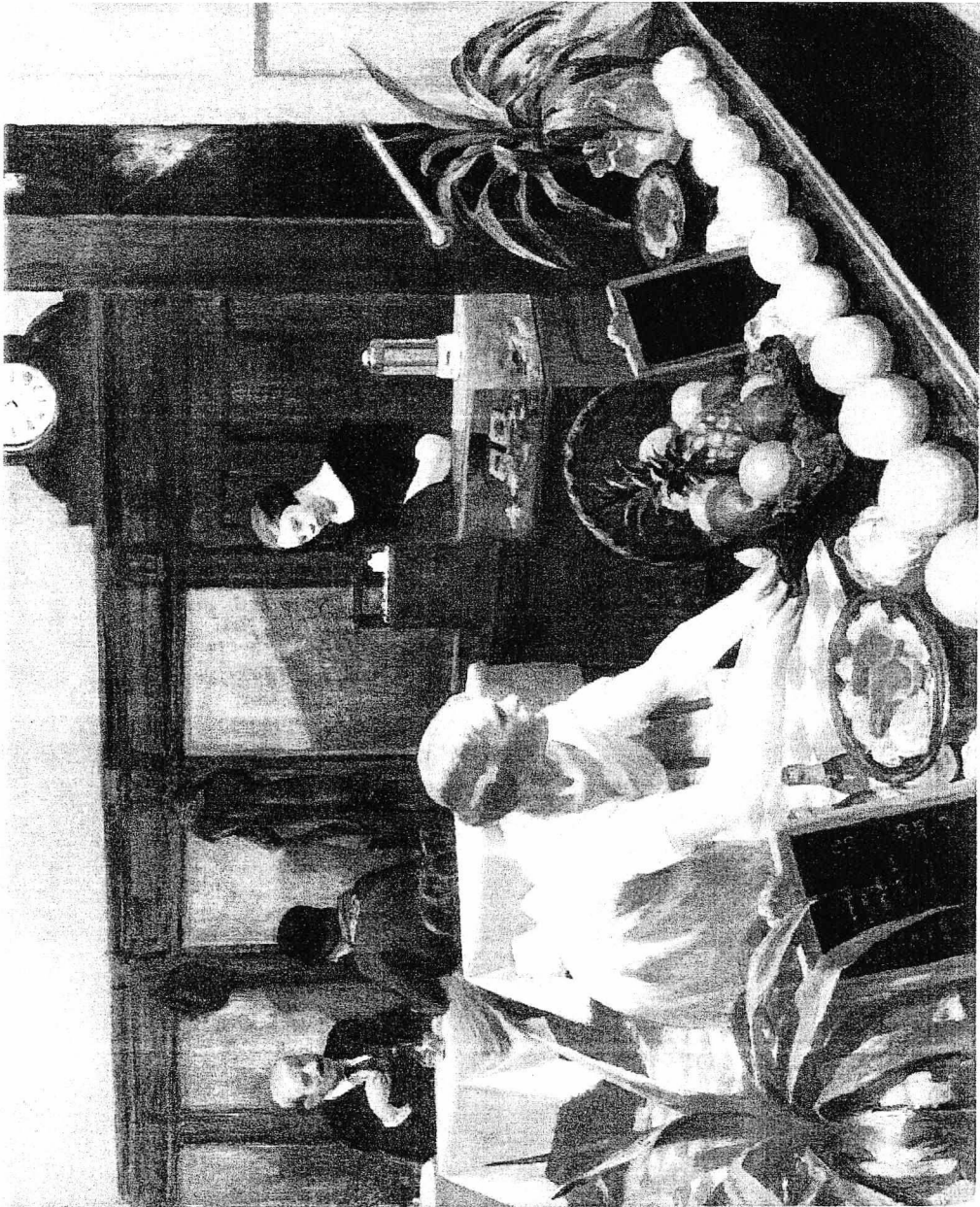

Figure 142.

# When You Go Over There



Wells Fargo & Company

Figure 143.

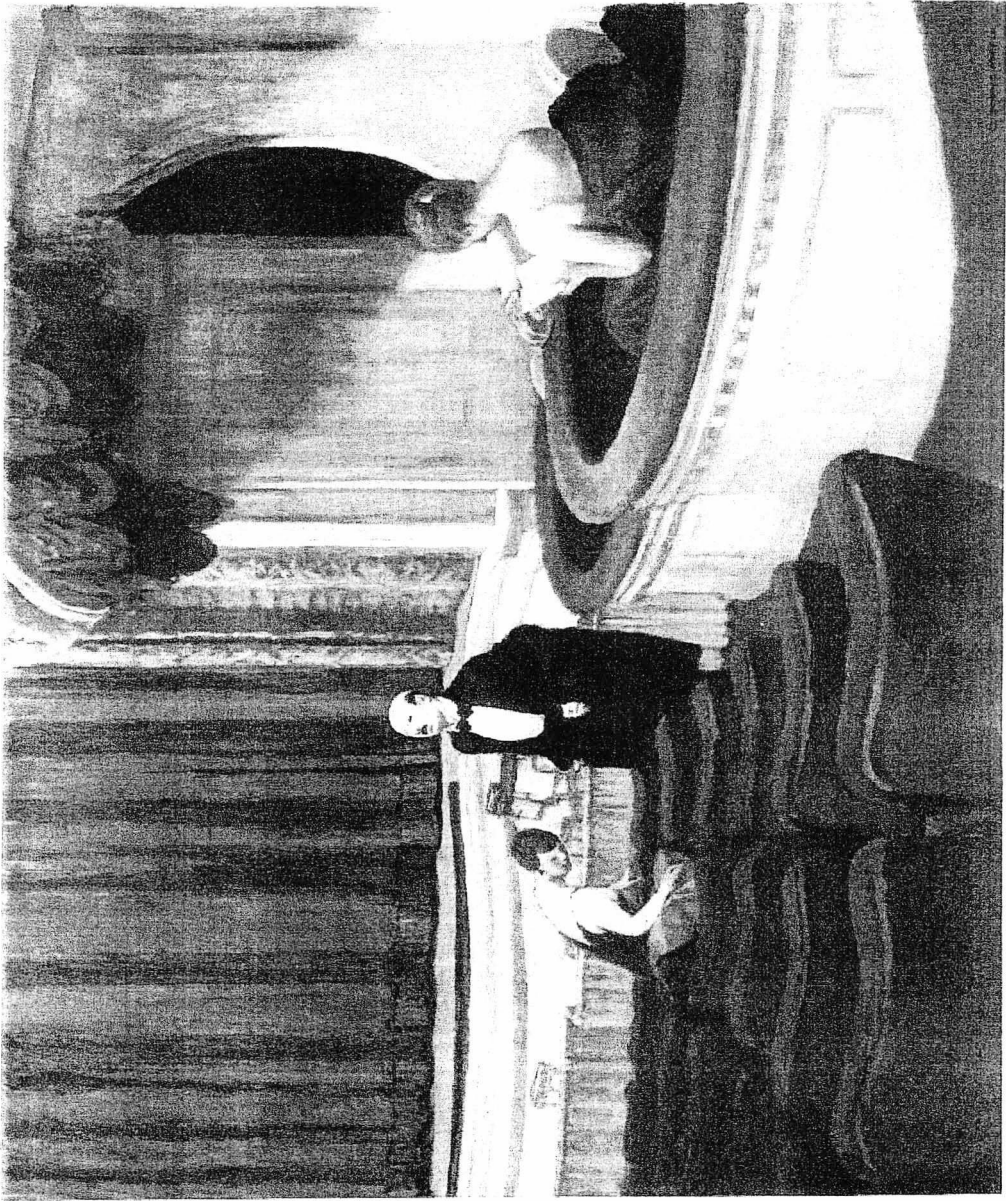

Figure 144.

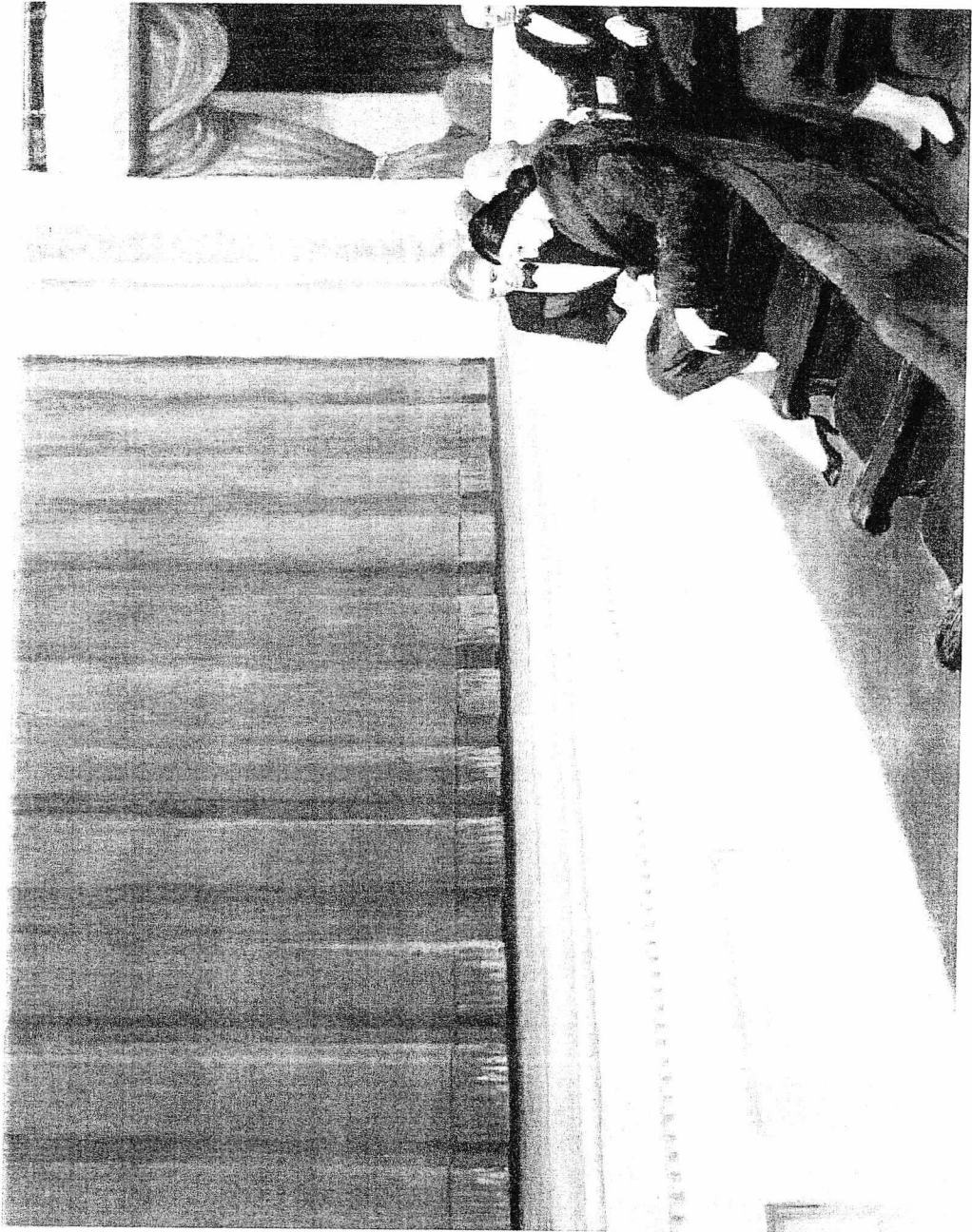

Figure 145.

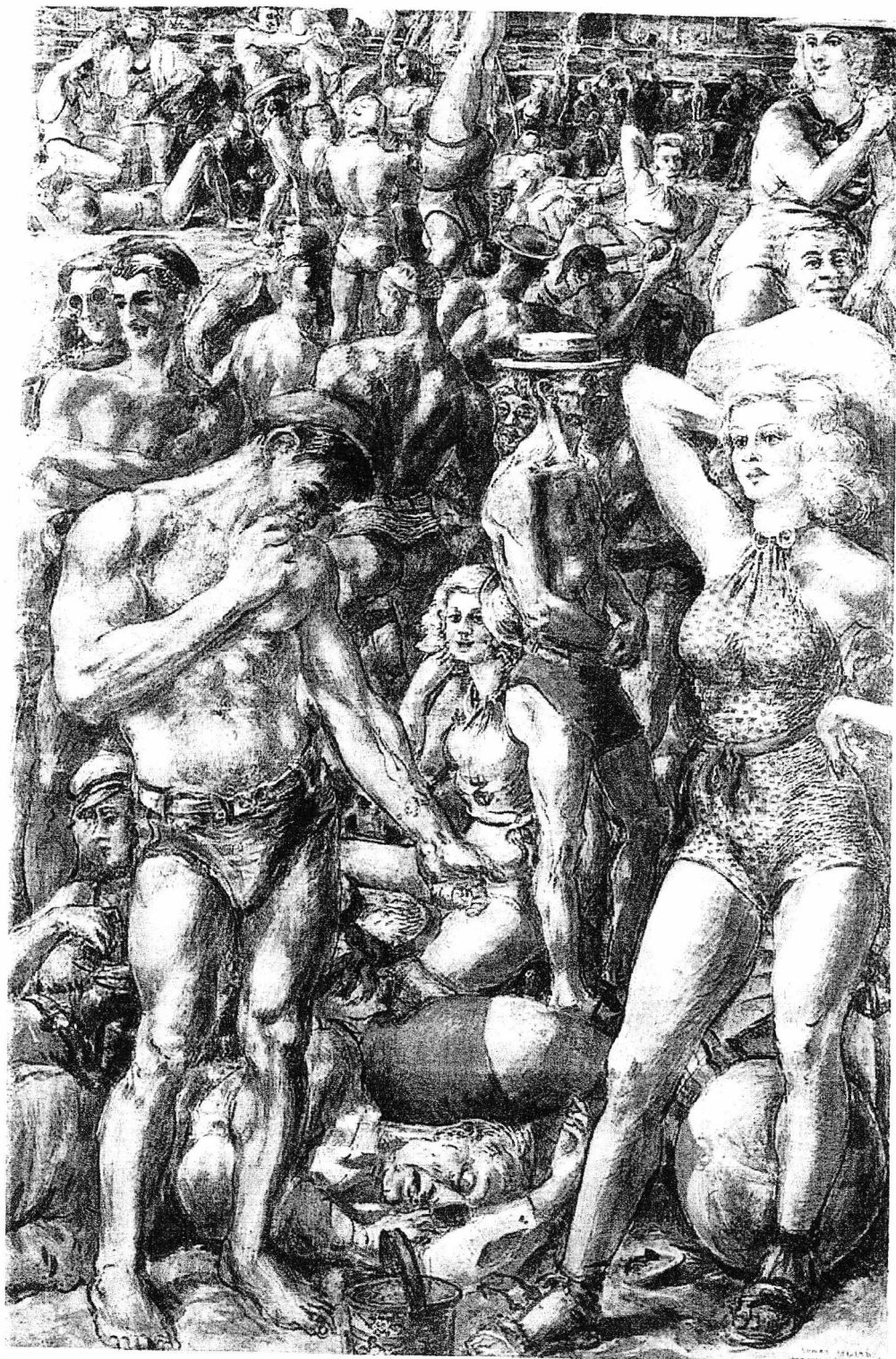

Figure 146.



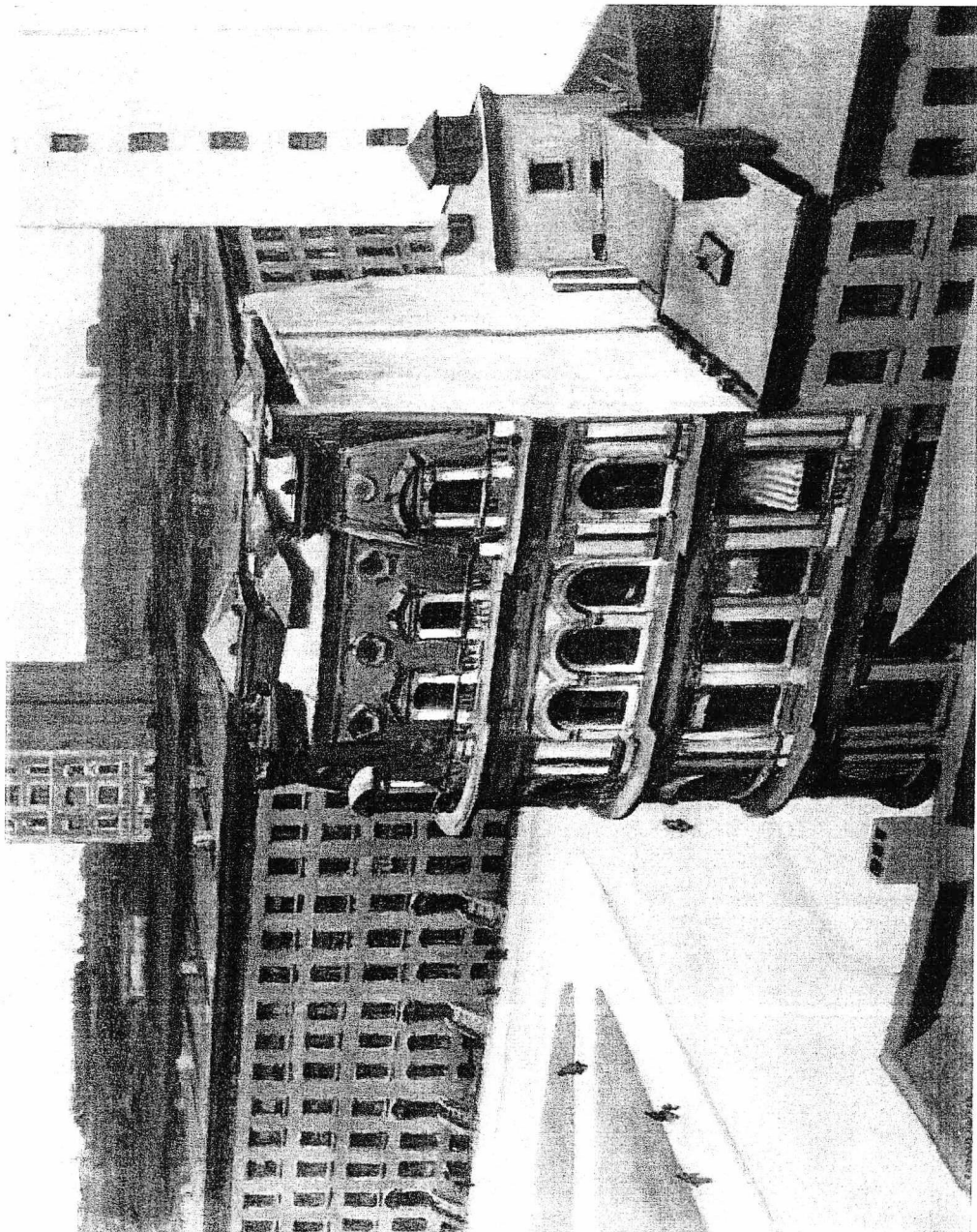

Figure 147.

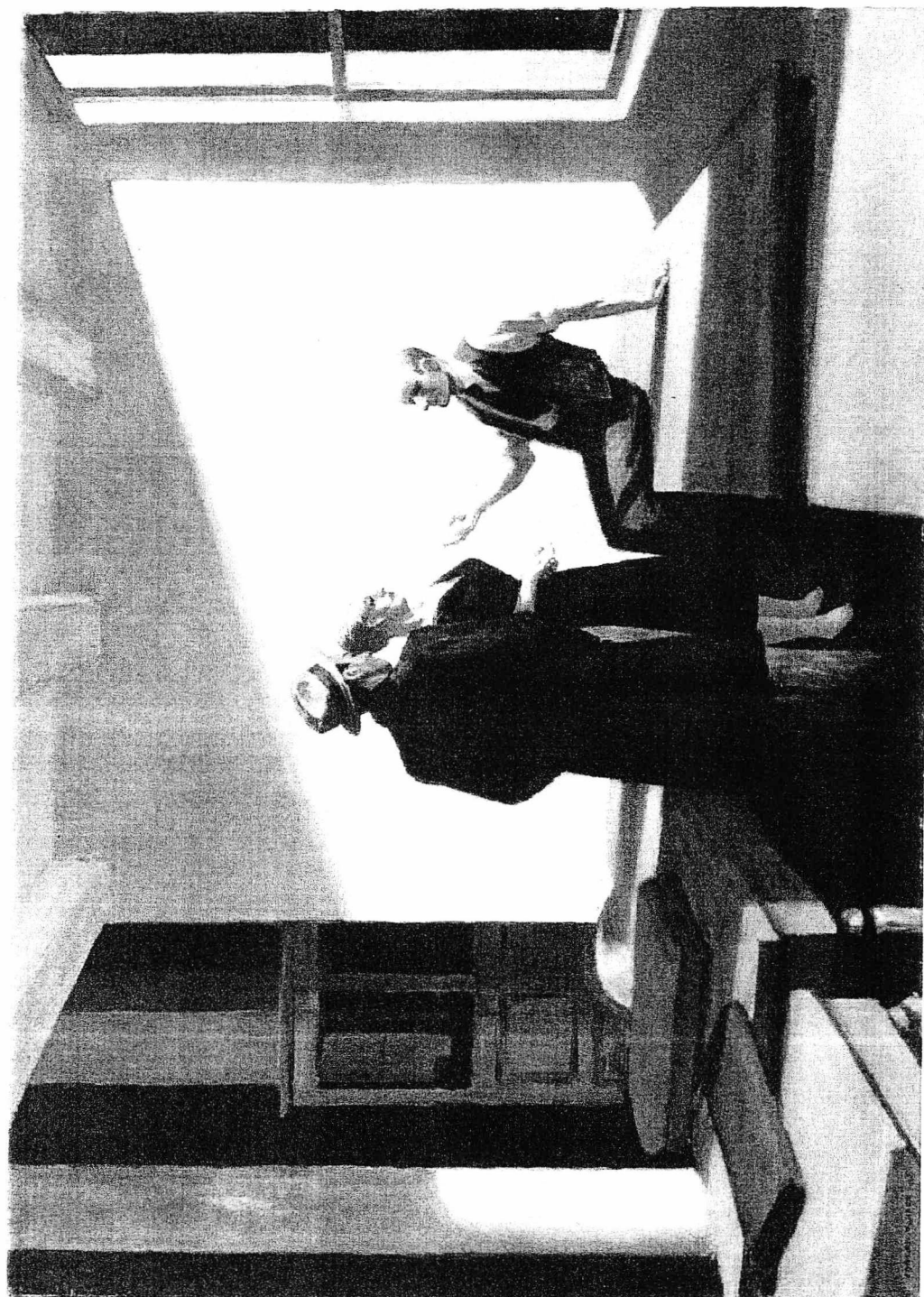

Figure 148.

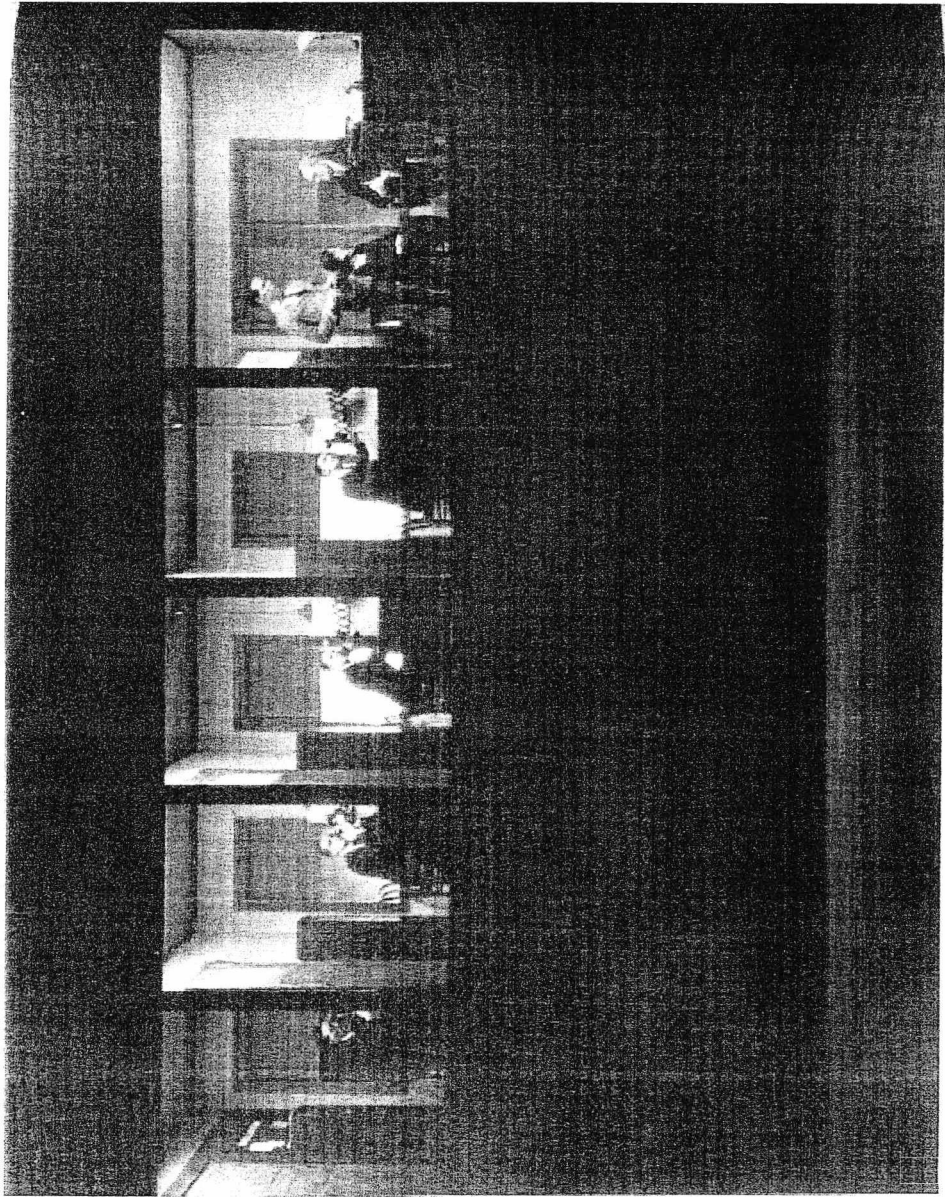

Figure 149.

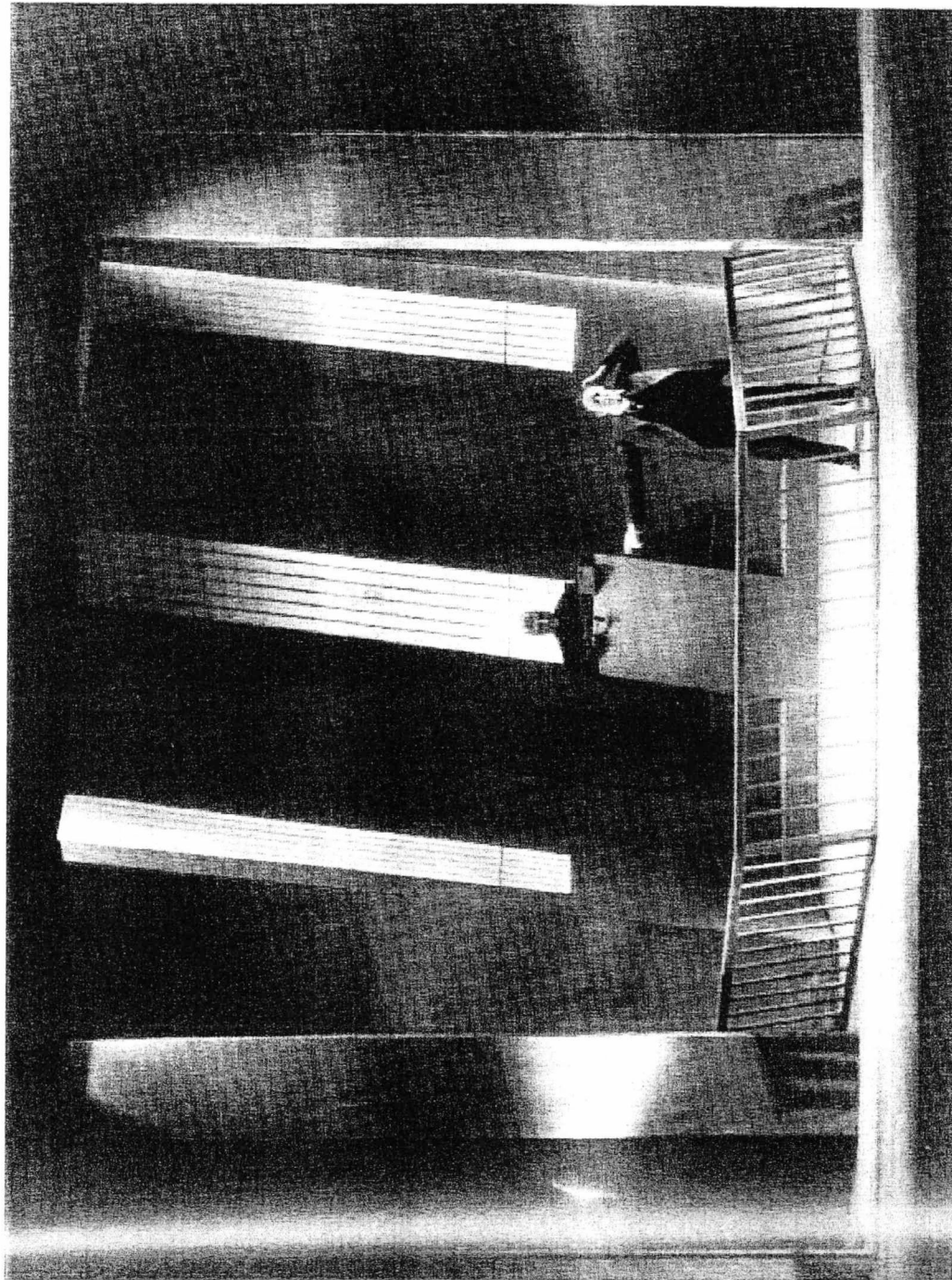

Figure 150.

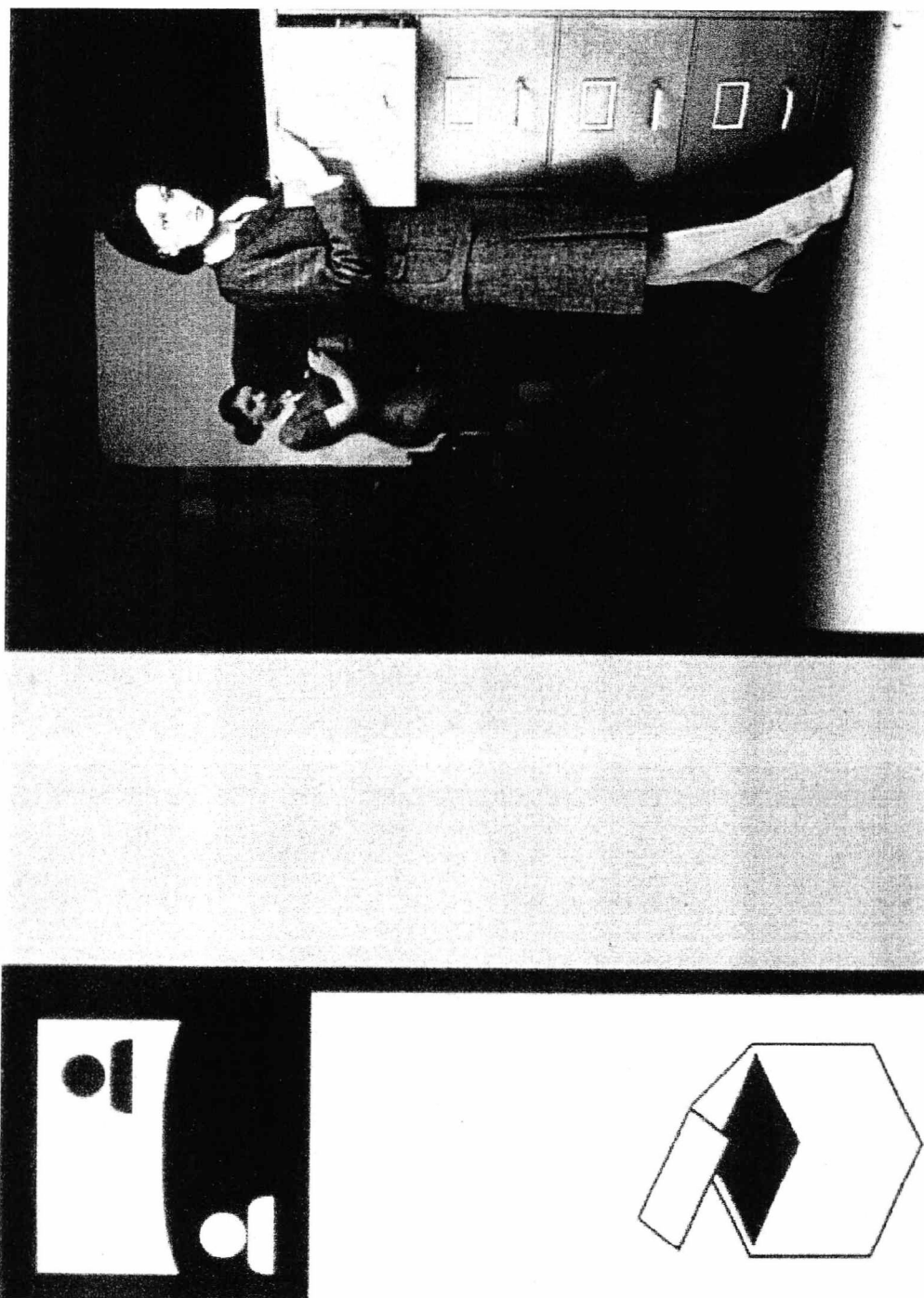

Figure 151.



Figure 152.

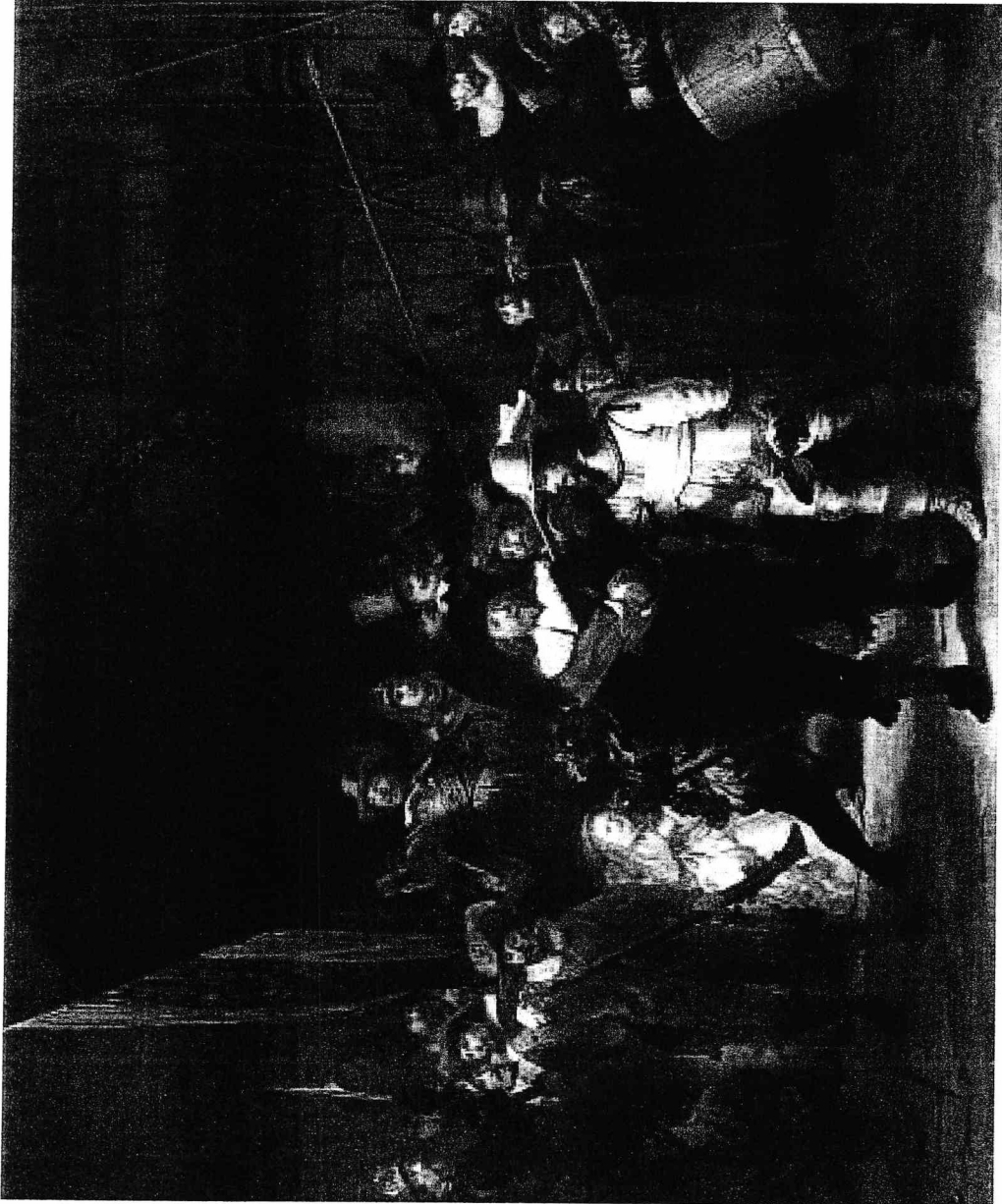

Figure 153.

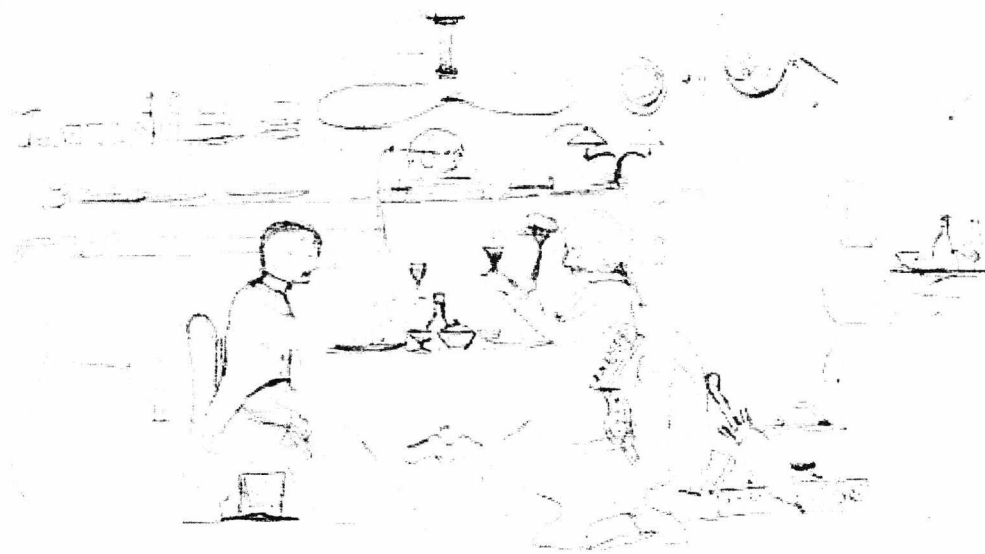

Figure 154.



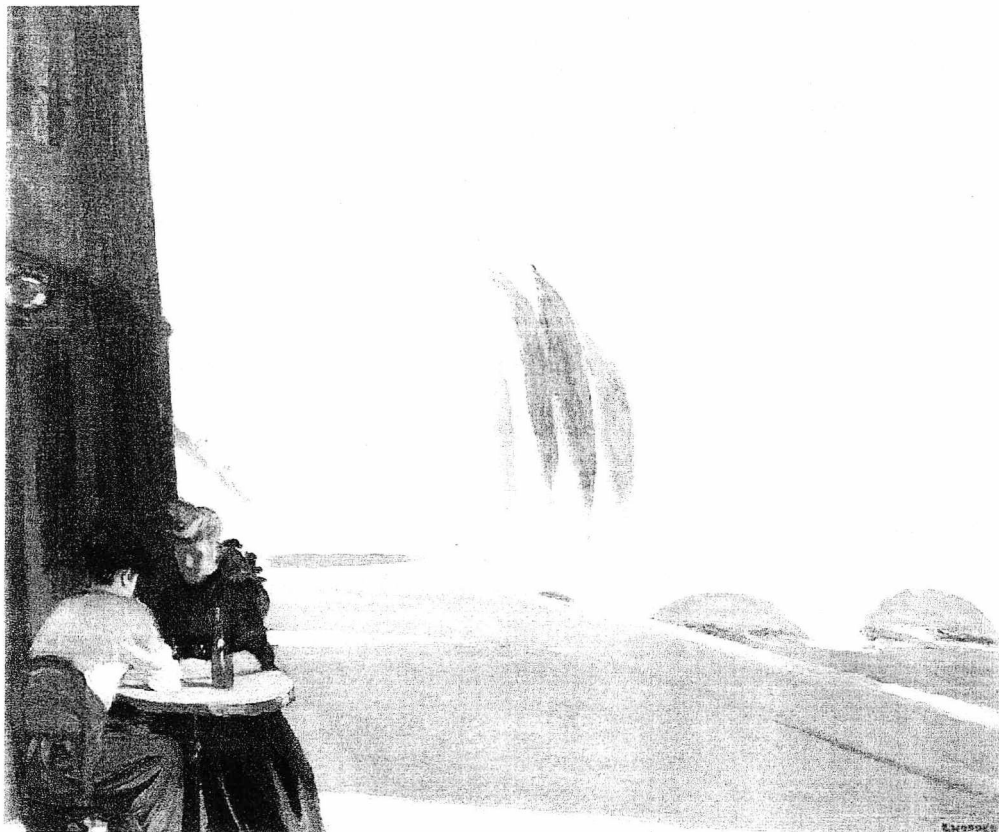

Figure 155.



Figure 156.



Figure 157.



Figure 158.



Figure 159.

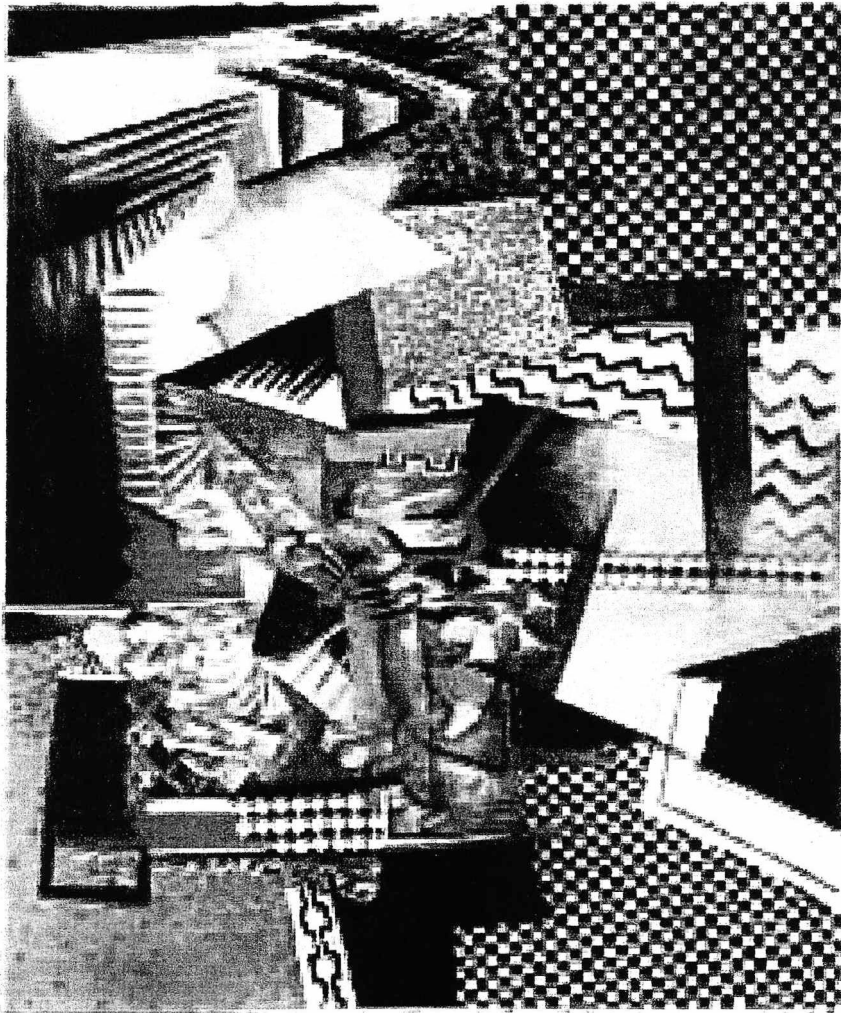

Figure 160.

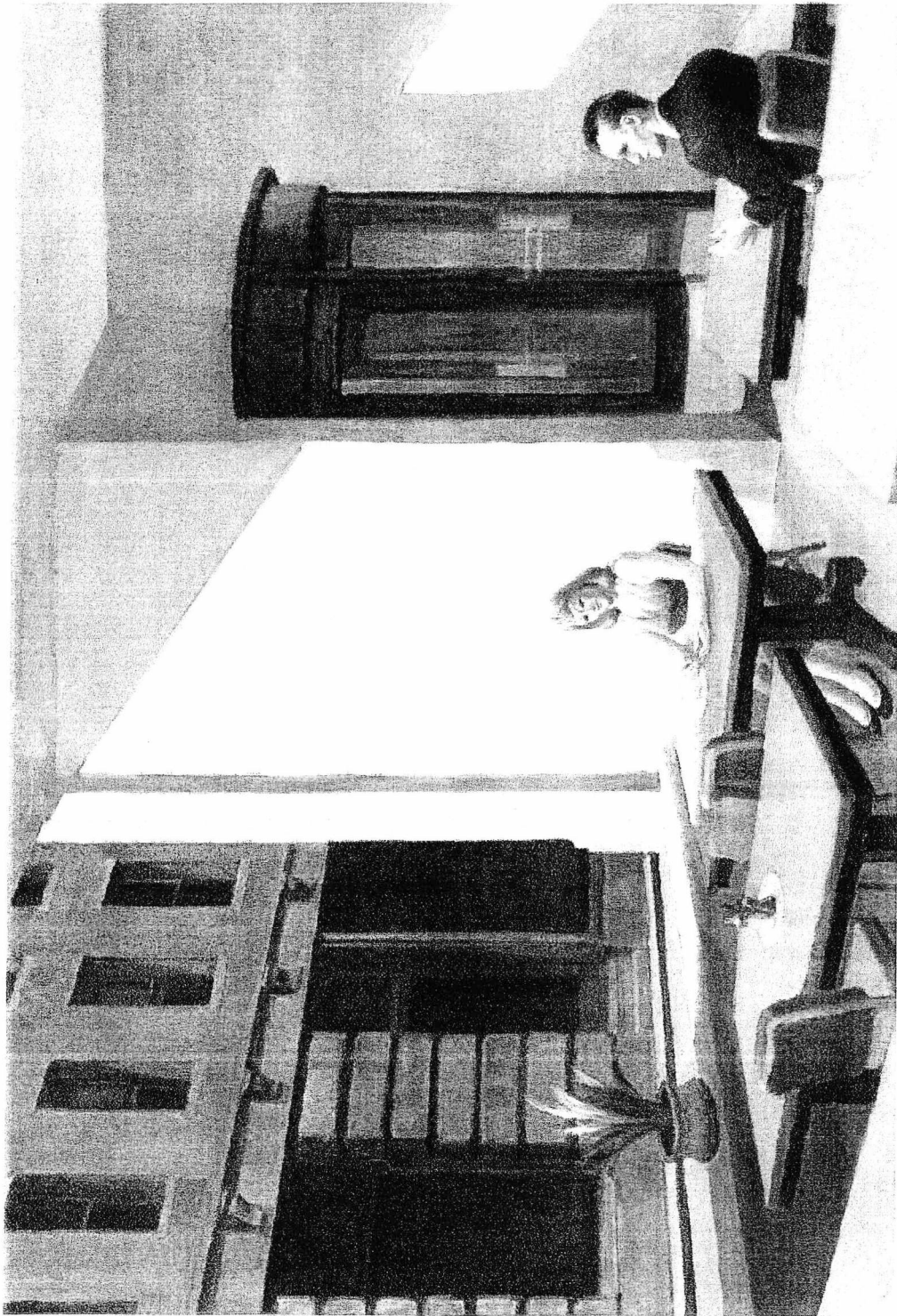

Figure 161.



Figure 162.





Figure 163.



Figure 164.



Figure 165.

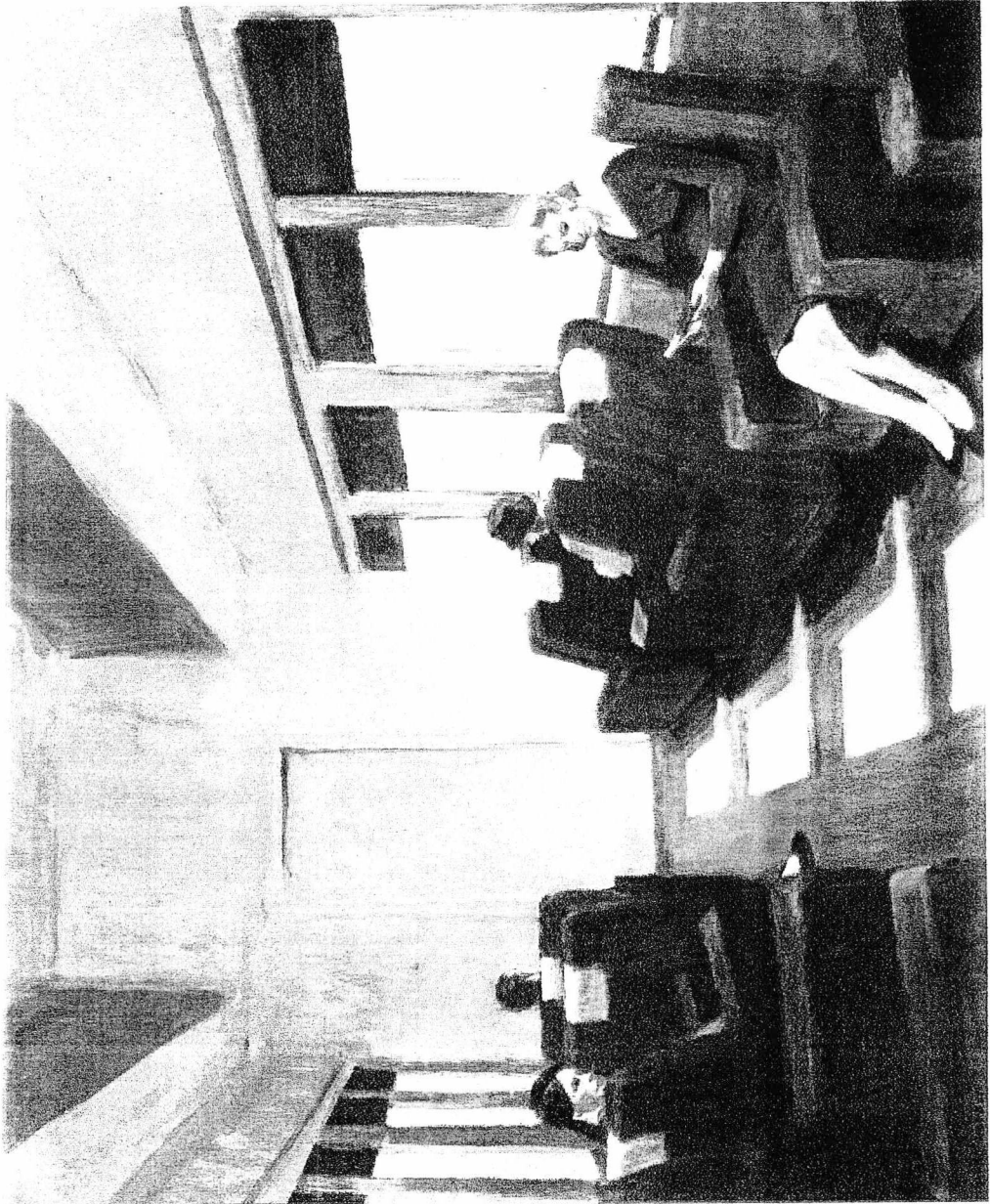

Figure 166.

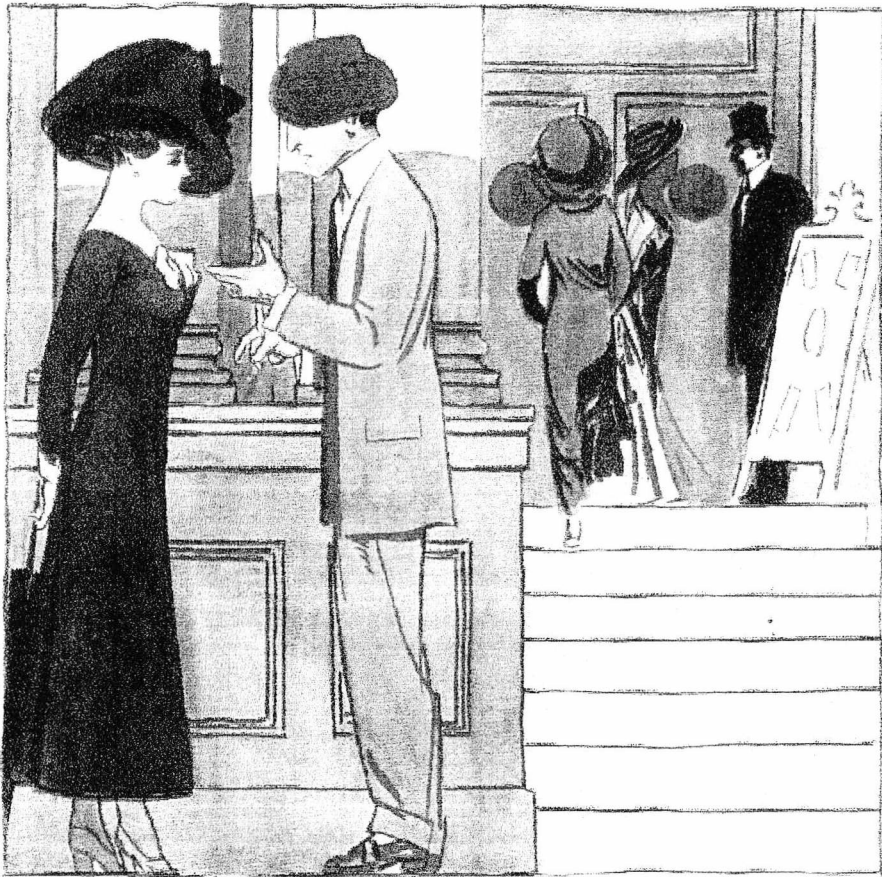

Figure 167.

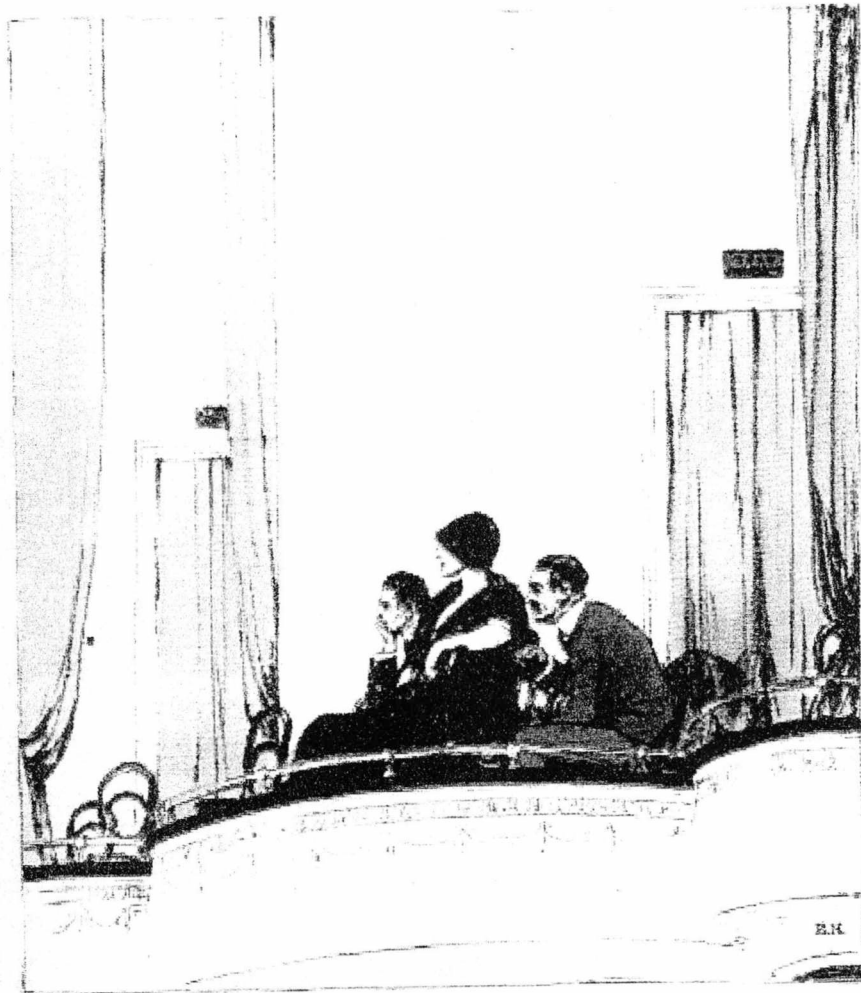

Figure 168.



Figure 169.



Figure 170.





Figure 171.



Figure 172.



Figure 173.

*Courtesy of Paramount*

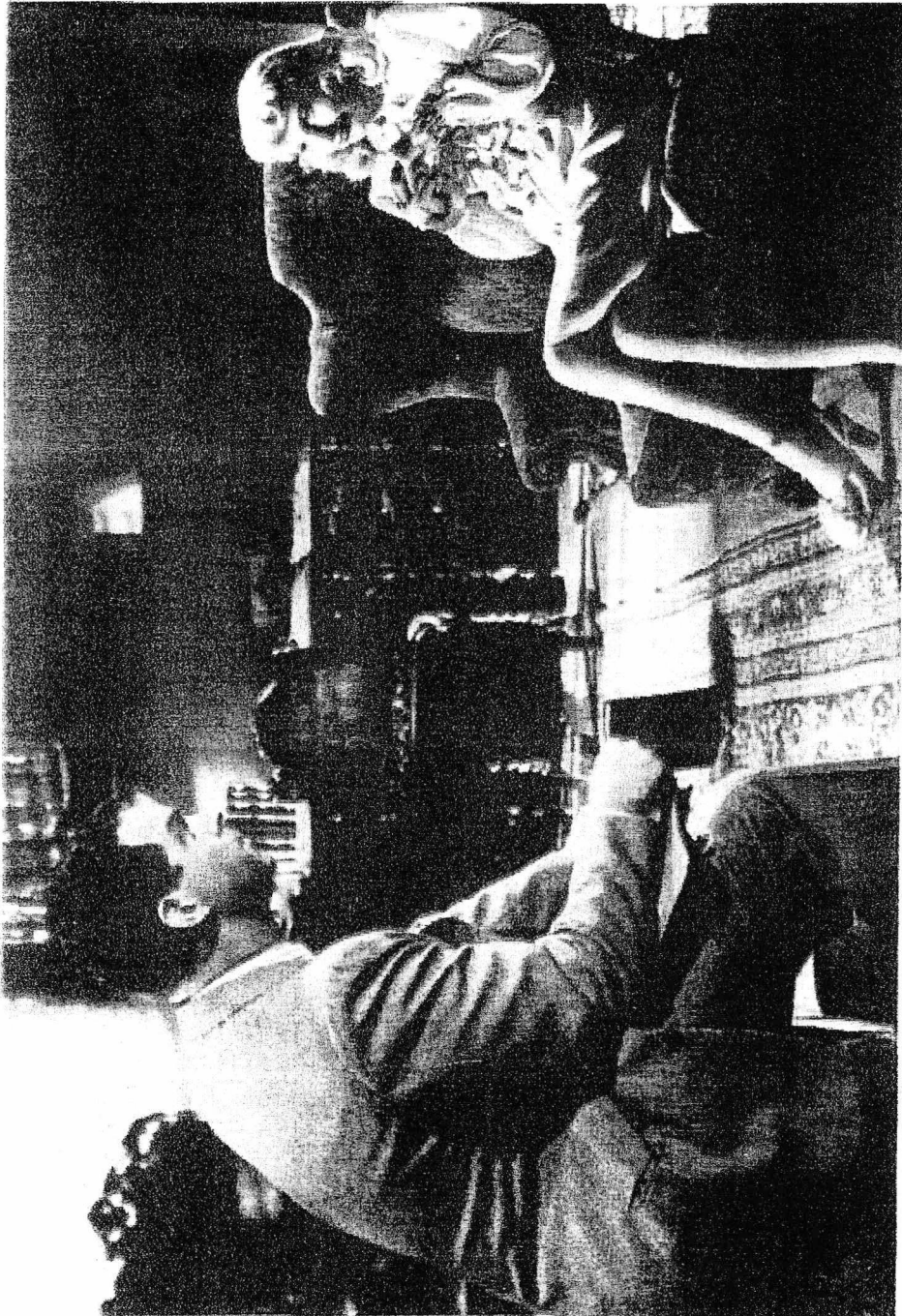

Figure 174.



Courtesy of Warner Bros.

Figure 175.

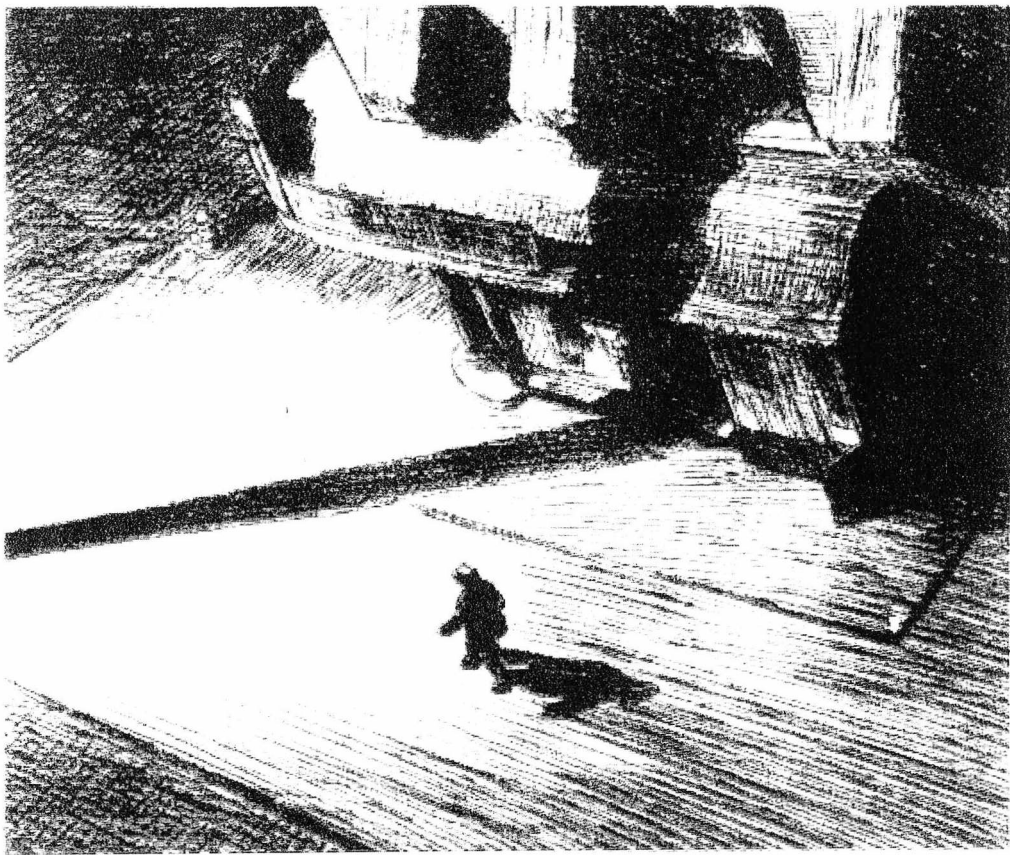

Figure 176.



Figure 177.



Figure 178.



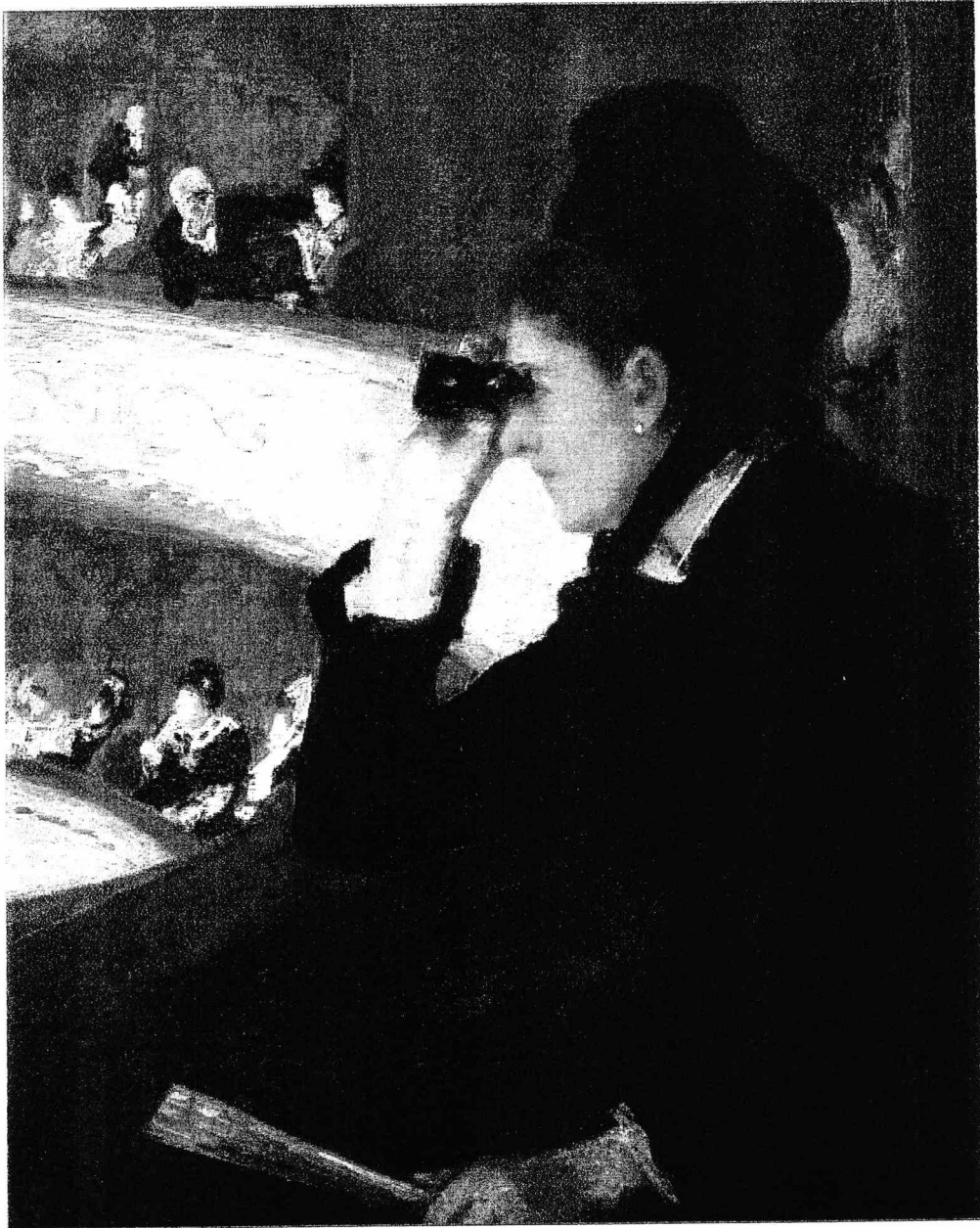

Figure 179.



Figure 180.



Figure 181.



Figure 182.

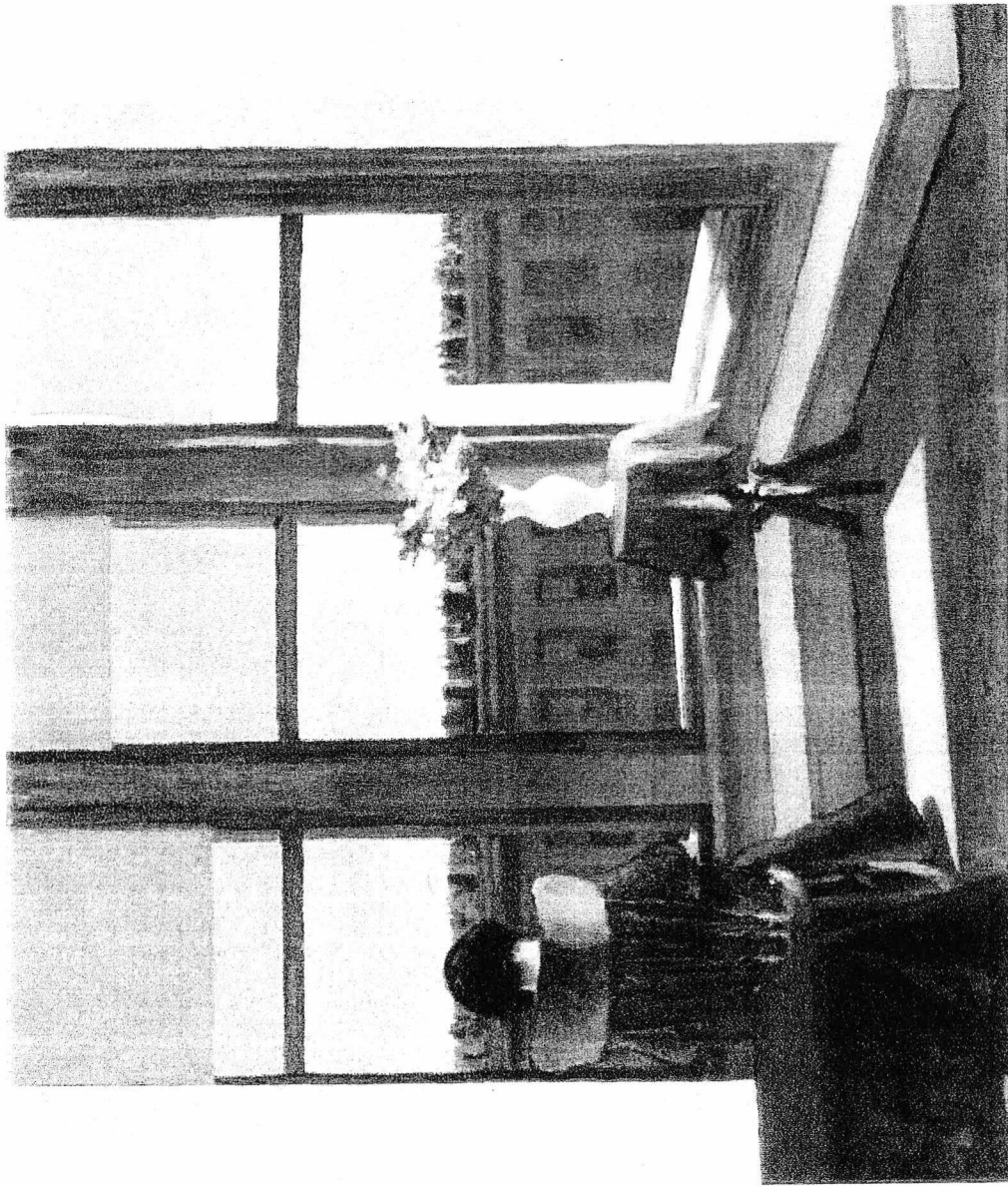

Figure 183.

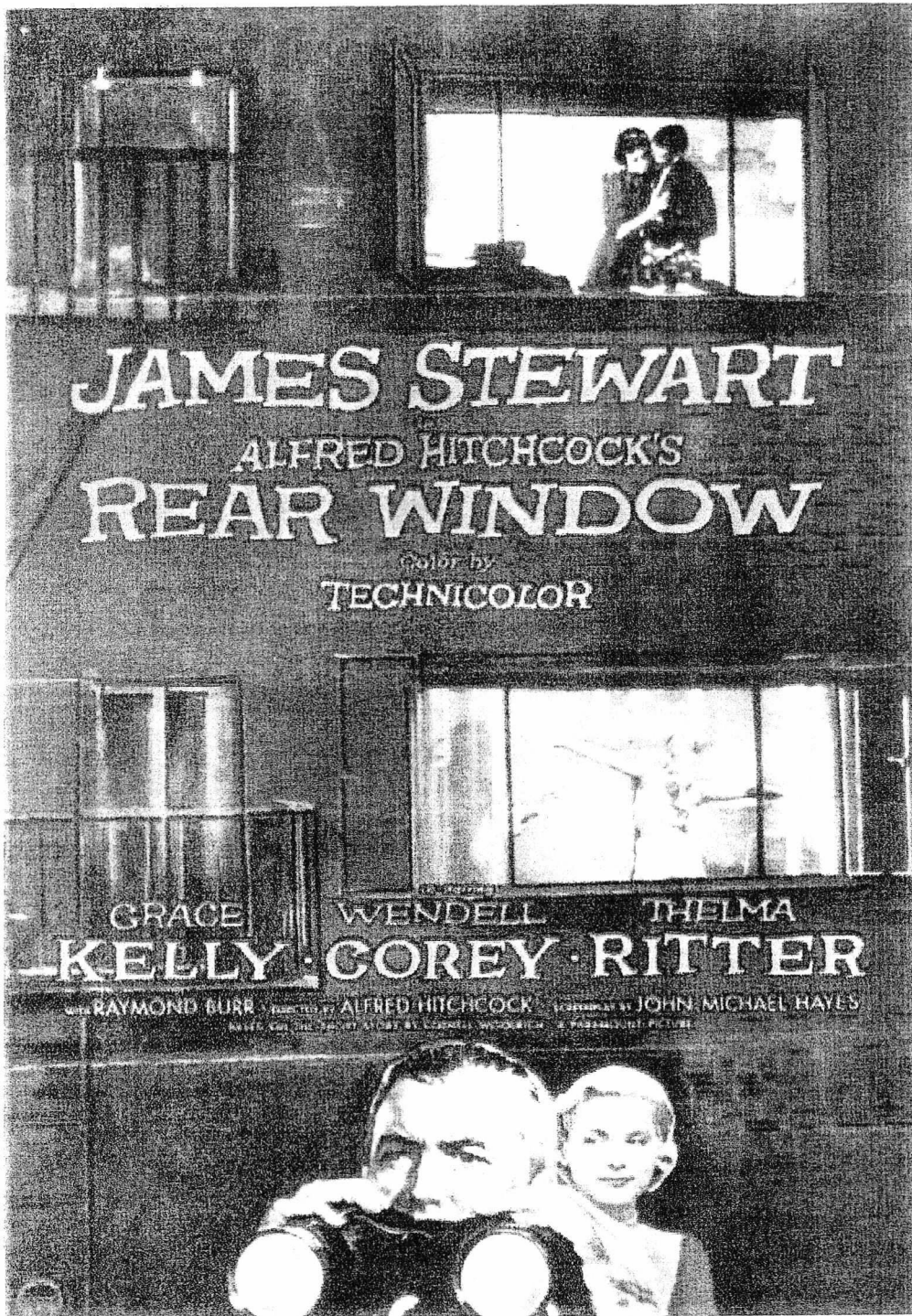

Figure 184.

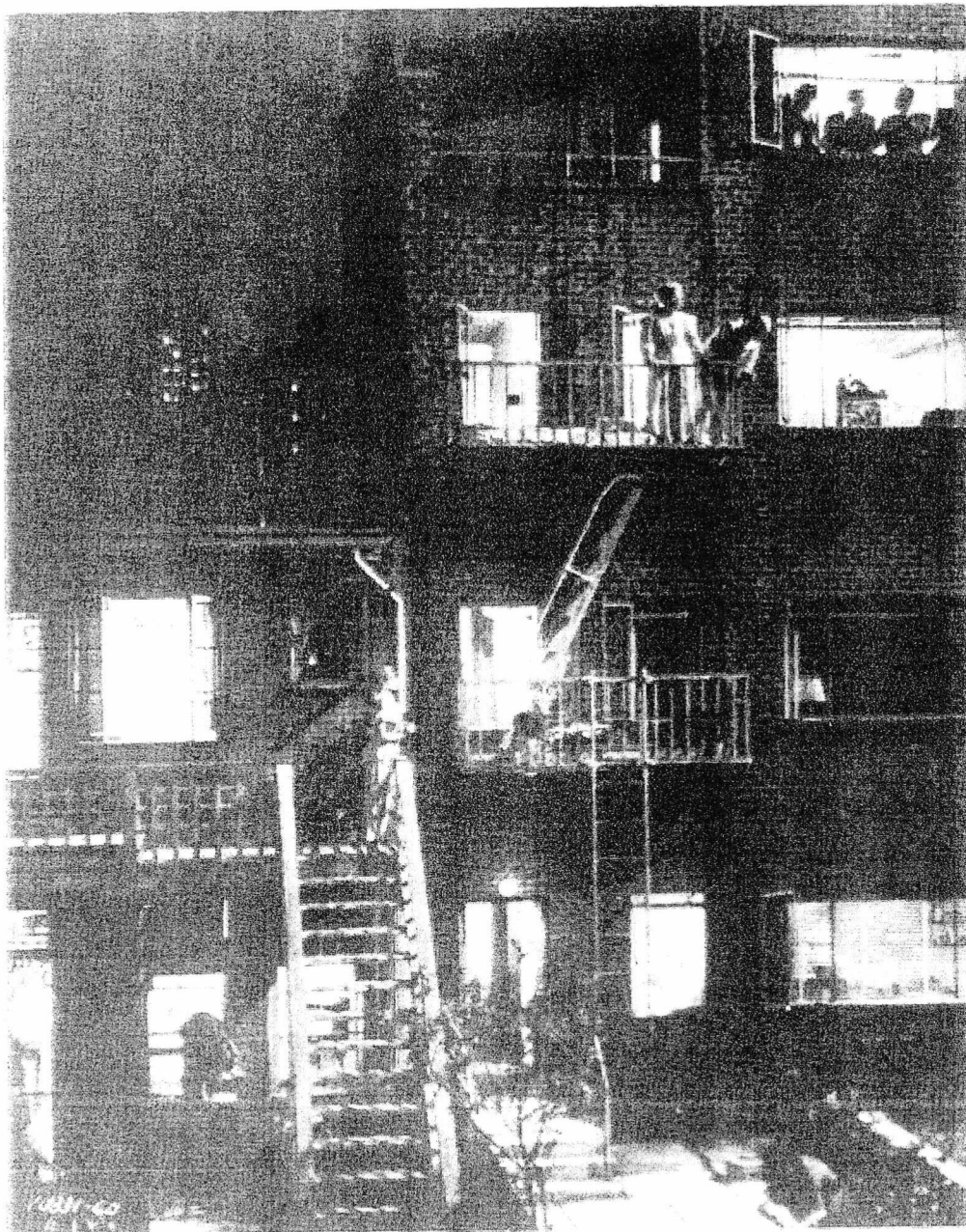

Figure 185.



Figure 186.

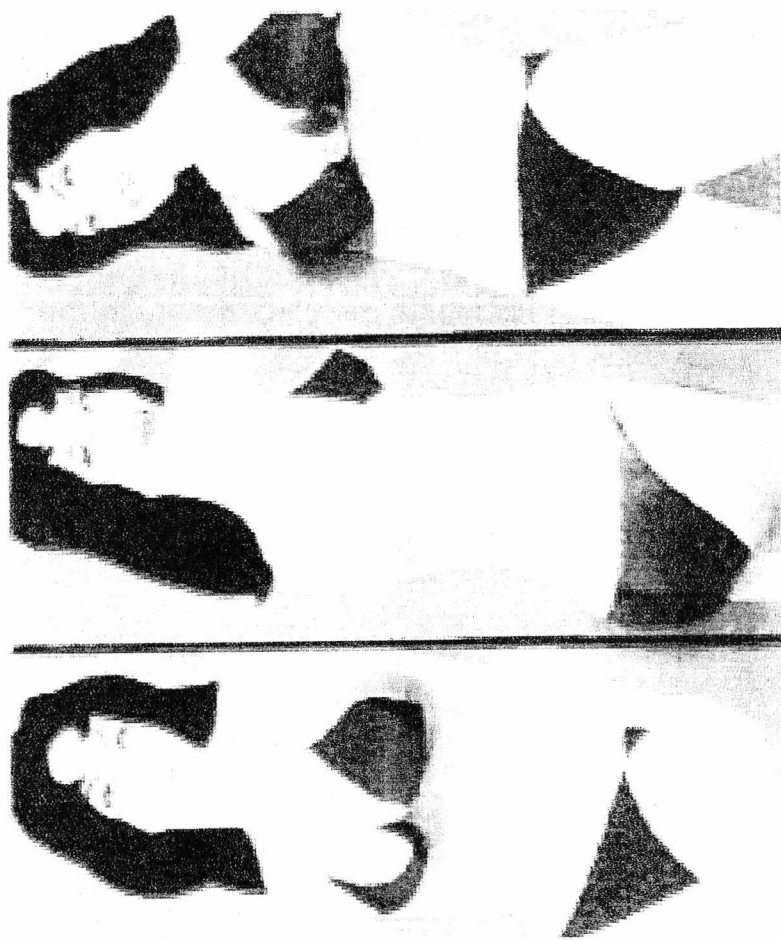

Figure 187.



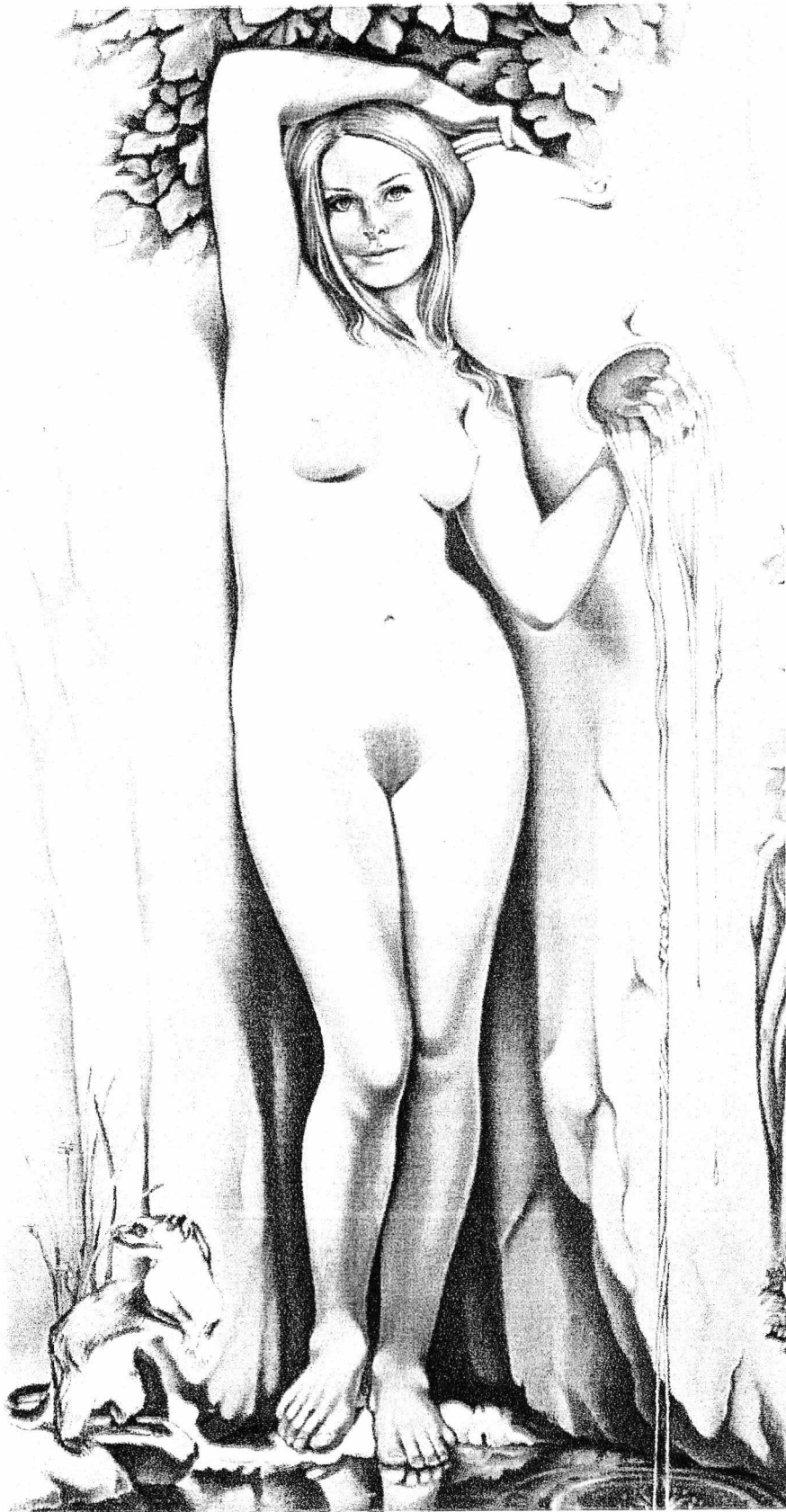

Figure 188.

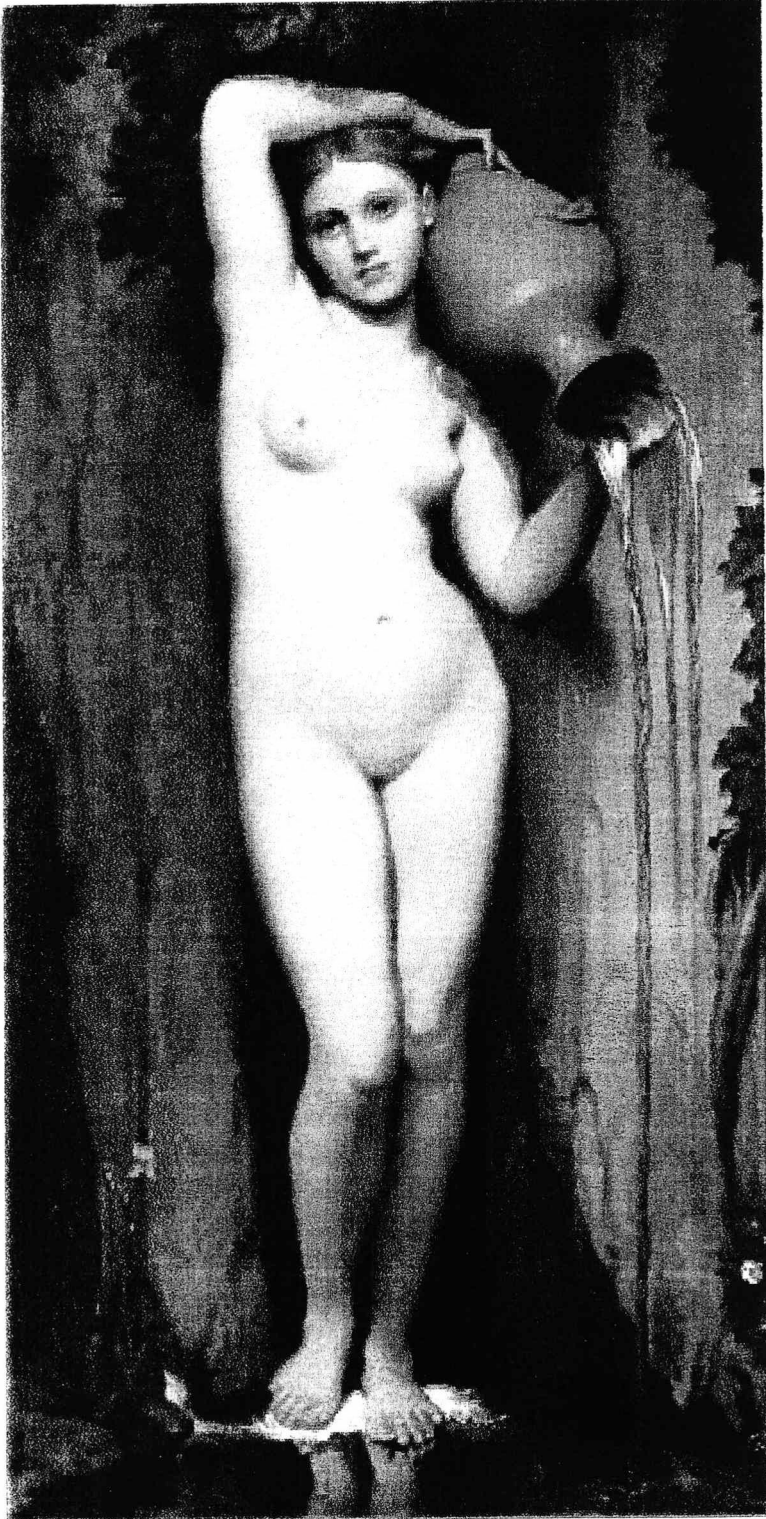

Figure 189.

Figure 190.

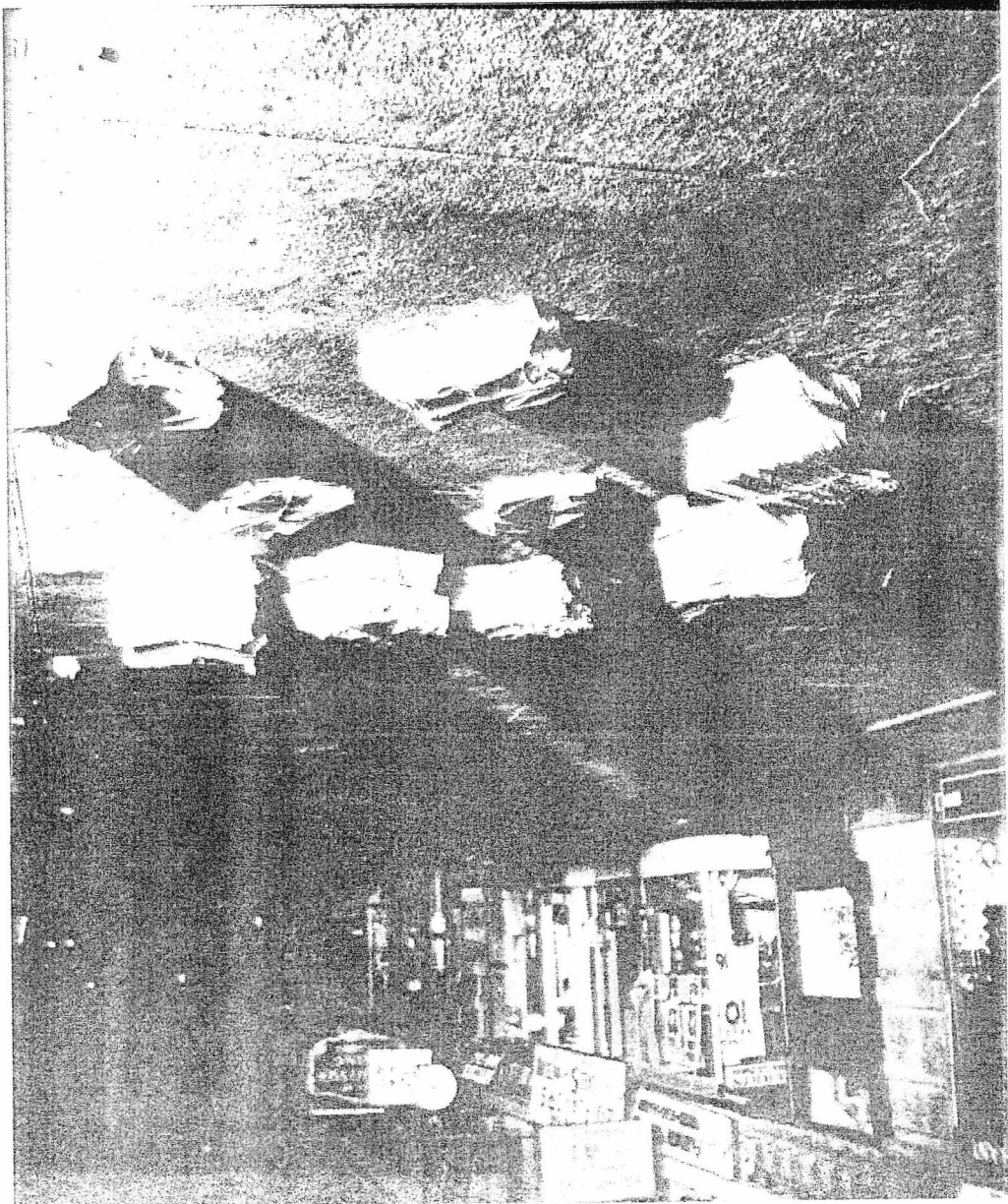



Figure 191.



Figure 192.

